Gettysburg Compiler.

88TH YEAR | GETTYSBURG, PA., WEDNESDAY NOVEMBER 15, 1905 | NO. 12

MT. JOY CHURCH--See page 2.

DEATH'S ENDLESS HARVEST

DAYS OF DR. GOETTMAN, PROMINENT PASTOR, CLOSED.

Oldest Citizen of County for a Week, Child Burned to Death—Other Deaths in and Out of County.

Rev. John G. Goettman, D. D., pastor emeritus of Trinity Lutheran church, Allegheny, died on Sunday Nov. 5, after an illness of one hour from a stroke of apoplexy. Dr. Goettman was born in Franklin county in 1838 and graduated from the Theological Seminary of this place in 1861. He began his pastorate of Trinity church, Allegheny, in 1863, which continued for period of 35 years, until after his first stroke of apoplexy in 1897. Dr. Goettman has been a prominent figure in the ministerial life of his city. He was for years a director of the Seminary here, a trustee of Gettysburg College and Loysville Orphans' Home. The funeral took place in Trinity church last Tuesday, the body lying in state there for an hour. He married Miss Catharine Yeager, a sister of Charles Yeager, Esq., of New Oxford, who with one daughter, Miss Bessie Goettman, survive him.

Lottie M. Boose, a five year old daughter of T. L. Boose, residing at Coffeetown, about two miles from Latimore post office, died from burns. While playing about a fire in the yard which had been kindled for washing, her clothing caught fire and she was burned to death before help could reach her. Interment was at Chestnut Grove church.

Mrs. Mary Topper, widow of the late Daniel Topper, died last Thursday afternoon at the home of her son, Samuel Topper, at Bonneauville, aged 97 years, 4 months and 29 days. Upon the recent death of William Criswell, Reading township, 18 months older, it was believed that Mrs. Topper became the oldest resident of the county but did not long enjoy that distinction. She was a native of Reading township, a daughter of Samuel Forsythe of Hampton. Her husband died about 23 years ago. The funeral was held on Saturday, services by Rev. Father Costigan in Catholic church at Bonneauville, interment at Conowago Chapel. She leaves two sons and one daughter, Joseph Topper of McSherrystown, Samuel Topper of Bonneauville, and Mrs. Lizzie McMaster of Bittinger.

Mrs. Sarah O. Ridenour died at the home of her brother, John M. Fisher, near Creagerstown, Md., of pneumonia, on Oct. 29 aged 76 years, 1 month and 15 days. She was the widow of the late Solomon Ridenour, who died a month ago. John M. Fisher and two other brothers and one sister, Mrs. Catherine Steer of Littlestown, survive her.

Henry Britcher died Nov. 8 at his home in Baltimore in his 90th year. Body was brought to Hanover and interred in Mt. Olivet Cemetery. He was the father of Charles M. Britcher, one of the engineers on the W.M.R.R.

Walter McManon was the real name of the tramp found dead along the Northern Central railway last week. He was a native of Ireland and was better known as "Dublin Baker", and had been a frequent visitor of the Conowago Valley where he had many friends with whom he would stay for a short season. He figured in a fight at Union Hotel, McSherrystown, about a year ago, out of which he came with several fractured ribs and at the time was committed to Alms House of this county.

Lewis McPherson died at his home in Washington on Nov. 4, from paralysis, aged 64 years, after an illness extending over two years. Funeral was held on Wednesday of last week and was attended by Emory J. Plank of this place. He is survived by a wife who was Miss Flora Spangler, a sister of Mrs. M. L. Plank of Stratton street, this place, and one son.

Mrs. Annie Aulabaugh, widow of Zepheniah Aulabaugh, died on Nov. 5 at her home in Baltimore aged 62 years. She was born in East Berlin but for last 35 years has lived in Baltimore. Funeral on last Wednesday. She leaves a son and a daughter. A sister, Miss Katie Latshaw, of East Berlin, also survives. Deceased was a niece of Mrs. John M. Minnigh of this place, and two of latter's daughters, Mrs. R. C. Sheads and Mrs. Wm. Homan, attended funeral.

Charles W. Coshun, son of Mr. and Mrs. Charles E. Coshun, died at his home in Mt. Joy township yesterday morning about 3 o'clock, aged 20 years and 2 months. His illness started last week with a boil on nose which led up to erysipelas of the brain. He was a young man of exemplary habits and for one of his age held the respect of his community to an unusual extent. The funeral will be held at Mt. Joy Church on Thursday, Rev. W. G. Minnick conducting services.

The Low Dutch Graveyard

During the years from 1765 to 1775 colonies of Dutch from New York and New Jersey emigrated to Conowago, Pa. About two miles east of Hunterstown is the ancient burial place of the colony, locally known as "The Old Low Dutch Graveyard."

It is an historical spot, located near the geographical centre of Adams county and is one of the oldest burying grounds in the county. There rest many of the pioneers who blazed the trail, fought the Indians, cleared out and conquered the primeval forest. The kindred of many of these early settlers have long since been removed and few are left to keep in repair this sacred place which is now forsaken and neglected. To neglect a place like this is an indication of national and spiritual decay. An effort is being made to rebuild the wall, put in order the graveyard and endow it. Considerable money has been raised but not sufficient. We have asked for $700 but have only $500. If this ancient "God's Acre" is to be preserved the work must be done now.

Recently a business meeting was held on the ground. Those personally interested and friends in the vicinity were present, among them Rev. W. W. VanOrsdel from Montana and his two brothers, also Rev. D. W. Cassat from Iowa. The following committee was appointed to take charge of the work: David Conover, Henry Osborne, J. J. Stable, William Storrick, Harry Montfort, Frank Hartzell, J. Frank Brinkerhoff, Jennie T. Montfort, the last two named to be continued as the Finance Committee. Contributions for the work can be sent to Miss Jennie T. Montfort, Gettysburg.

On the Wagner farm occupied by Henry Eckert within a short distance of graveyard is the famous Indian Spring. As the story goes the Indians took a section of a hollow tree and forced it down in the spring. It was a famous Indian camping ground and Indian relics have been dug up all around the spring. Ten days ago the spring was visited and two gentlemen reaching down in the water six inches or more found the casing of wood intact and it has been known to be there ever since county was settled.

FROM ONE INTERESTED.

D. A. R. Meet.

The Gettysburg Chapter of the Daughters of the American Revolution met with the Misses McCurdy Thursday afternoon Nov. 9. This being the first annual meeting of the Chapter there was an election of officers. The following ladies were elected to serve for the year.

Miss Virginia M. McCurdy, Regent; Mrs. Donald P. McPherson, Vice Regent; Mrs. Walter H. O'Neal, Secretary; appointed by the Regent, Miss Margaret Barr, Registrar; Mrs. J. Lawrence Butt, Treasurer; Miss Blanch Culbertson, Chaplain.

EXPOSURE to a sudden climatic change produces cold in the head and catarrh is apt to follow. Provided with Ely's Cream Balm you are armed against Nasal Catarrh. Price 50 cents at Druggists or Ely Brothers, 56 Warren Street, New York, will mail it. The Balm cures without pain, does not irritate or cause sneezing. It spreads itself over an irritated and angry surface, relieving immediately the painful inflammation, cleanses and cures. Cream Balm quickly cures the cold.

A GOOD GIRL for house work wanted by Dr. J. W. C. O'Neal. A good home and fair wages given. n 15tf

THE TOWN FATHERS MEET

ROUTINE BUSINESS DISPOSED OF IN A SHORT SESSION.

Sewer Bonds Will be on Sale at Town Banks—Rock Encountered in Sewer Foots up 1300 Yds.

Regular November meeting of Town Council was called to order by Councilman E. P. Wisotzkey, President of Council A. B. Plank while much improved has not returned from hospital.

J. L. Williams, Borough Attorney, presented a form for sewer bonds, which was approved and Finance Committee was ordered to have bonds printed according to approved form.

A letter from N. W. Halsey & Co. of New York was read, offering to take bonds. After discussion it was decided that bonds should be placed for sale in town banks. The Town Council are not in a hurry to get rid of bonds, as the moment they are sold and money received interest will begin on $30,000. It is considered cheaper to pay interest on the money needed for sewer construction to our banks until total shall run toward total of bonds. Total paid out for sewer now has not reached $10,000.

Dr. Henry Stewart asked Council what was going to be done about requisition of Board of Health to pay physician's bill of $375 and after some talk it was agreed to pay same. In closing this episode Councilman Wisotzkey remarked that the Board of Health are reputable business men and Council should give their judgment as much respect and credit as Councilmen expect the people to give theirs, and when they ask for appropriations they should be given.

Highway Committee reported new crossing on Middle street at Frank Deardorff's corner. It was said that Martin Winter wanted a single crossing on Broadway of old crossing stone along Carlisle street and that he proposed to make a crossing of new stones near his new double building on this street. As one of the crossings was partly outside of the borough the matter was placed in hands of Highway Committee to build crossing however wholly in borough, Mr. Winters to build other one.

A Councilman reported that a party had fallen on pavement of J. Sweeney on Baltimore street and notices were ordered to be sent to J. Sweeney and I. N. Lightner to make pavements in front of properties on Baltimore street and to Geo. Weikert on Chambersburg street.

Burgess Eicholtz reported that L. D. Miller had taken out no building permit for house going up on York street and there had been some talk whether building was on line. Burgess was authorized to have surveyor give exact building line before issuing his permit.

It was suggested that it was a good season now to clean streets and Highway Committee was authorized to clean them.

Councilman Wisotzkey reported that a party had been to town and asked permission to put a relief valve on the fire engine. There was such a valve on one side of engine and the fire company desired both sides to be so equipped. When valve was on engine he said the engine would be tested and he requested Councilmen to be present.

Burgess reported a proposition of Bell Telephone Co. to put telephone in Engine House without charge if Council would pay for one at Burgess' office at $18 a year. It was thought a telephone would be useful next year in Burgess' office but as there would be an election for Burgess in spring there was a question in minds of Councilmen and Burgess as to what should be done now, so matter was referred to Property Committee.

The Finance Committee was authorized to borrow sufficient funds to pay general and sewer bills. General funds of town are being used to pay sewer bills until sewer bonds are sold, when the same will be reimbursed.

The sewer contractors sent in bill for work done, pipe laid, man holes put down and rock excavated $2,454.99, and with 15 per cent. retained, $2,086.75 was due. There was 548 yards of rock in the estimate, making a total of 1,300 yards, with work estimated to be one-third done. Ditches yet to be dug are those less in depth, where it is hoped less rock will be found.

Burgess Eicholtz reported following collections:

Hack licenses collected	$ 13 00
Ideal Medicine "	4 00
W. A. Mathews "	3 00
W. H. Powell "	4 00
Foot ball (2) "	1 00
	$ 25 00

Treasurer Harry Oyler made statement of funds as follows:

Recd. of W. H. Frock	$3922 85
" " J. W. Eicholtz, license	25 00
	$3947 85
Paid out on orders Oct	$ 521 80
" note Citizens' Bank	1000 00
" " 1st Natl. Bank	500 00
Overdrawn last report	10 55
Transferred to sewer acct	1300 00
	$3332 35
Balance on hand	$ 615 50

He also reported payment of the interest on the Eichelberger Charity Fund $166.25.

Following orders and pay roll were ordered to be paid;

Times Pub. Co.	$ 7 05
Gas Co.	2 81
C. W. Ziegler & Co., spalls	21 40
H. Amos Delap, stone	9 45
Light Co.	233 39
J. M. Caldwell calling bond sale	5 00
John Zhea, cobbling	2 00
J. T. Hartzell, stone	12 70
Wm. Herman, Supt.	25 90
Geo. Deardoff, labor	13 37
Lee Tipton, horse and cart	10 70
A. Butt "	8 70
Charles Kappes, policeman	30 00
Park Noel, "	30 00
Joseph Carver, janitor	11 00
Chas. H. Wilson, extra police	3 60
Board of Health	375 00

Council adjourned to Nov. 21, when an ordinance regulating use of sewer will be considered.

HUNTING CAMPS OPENED.

Deer Season Begins Today And Hunters Are Ready For them.

The hunting camps have been laid out, tents put up, luggage got together and hauled to camp and hunters are ready for the deer that can be killed between Nov. 15 and Dec. 1. No slouch of a hunter will get a deer this year. There can be no hunting with dogs. No deer can be killed with buckshot or anything else than a single bullet. Only one deer can be killed by an individual in the season. Many hunters have bought rifles, yet there are hunters who will use their shot guns with a single ball cartridge.

The camps will be located this year at the same points where they have been in previous years. The Cashtown camp was begun on Monday. It was expected that it would take until today before everything was in readiness and they did not want to lose any part of the season making camp ready. The Cashtown camp is located near Newman's. Near their camp is the Monterey camp.

The Arendtsville camp was arranged yesterday on their own ground at the Big Flat. In point of age and one location, this is the oldest in county. At the Miltenberger place, near Big Flat is located Kane camp. The Brysonia camp is on its old ground near Pine Grove.

These camps are arranged so comfortably that the hunter is as warm as though at his own fireside. The big sleeping tent, dining tent and kitchen tent each have stoves in the centre and things are made as warm as toast.

Now for the deer.

C. E. Convention.

The Second Annual Convention of the Y. P. S. C. E. of Adams County was held in the Presbyterian Church of this place last Friday and Saturday Nov. 10 and 11th. On Friday afternoon Rev. D. W. Woods, Jr., welcomed delegates with response by N. S. Wolf of Seminary, President of C. E. Addresses were made by Rev. S. P. Mauger of New Oxford, Rev. D. A. Bartholomew, Pres. of State C. E., Rev. Dr. George Stibitz of York, Rev. Geo. N. Lauffer of New Oxford, Rev. C. P. Bastian of Littlestown, Rev. Dr. Geo. W. Enders of York, Rev. Dr. J. W. Richards and Rev. D. W. Woods, Jr., of Gettysburg, Paul Froelich, N. S. Wolf and A. R. Wentz of the Seminary and Miss Daisy Moore of Fairfield.

Miss Ruth Clutz and Miss Edna Zeigler contributed to the exercises with songs. The convention will meet next year at New Oxford.

Officers elected were Rev. Geo. N. Lauffer, President, Miss Margaret Elliot of Littlestown, corresponding secretary, Miss Louisa Stahle of Gettysburg, recording Secretary, J. T. Myers of York Springs, treasurer, and Miss Luella McAllister of Gettysburg for Jr. Supt.

Hand in Corn Husker.

Luther M. Zimmerman, of Emmitsburg, was helping to operate a corn husking machine on farm of Edgar Shriver, in Liberty township, when in the act of taking a corn husk from the rolls of the machine the rolls caught his glove and pulled his right hand into the rolls. Mr. Zimmerman pushed the belt from pulley and machine stopped. The rolls were then pried apart and hand released which was badly torn and mashed, but no bones were broken.

Made Fire With Kerosene.

Mrs. Harry Lerew, of York Springs, on a recent morning found the fire in her cookstove apparently out and piled on some kindling over which she poured some kerosene. When she struck a match to the kindling there was a loud report and the lids flew off the stove and the flames scorched her face and eyebrows. It was a narrow escape.

A Recital.

Myra Churchill Holmes Webb—Character Arteste of Boston, assisted by the College Orchestra will give a recital in Brua Chapel, Gettysburg, Tuesday evening Dec. 5th, 1905. Further particulars later.

Mrs. Webb is a kinswoman of Oliver Wendell Holmes and traces her lineage to Gov. Bradford of the old Plymouth Colony and is endowed with genius.

— Rev. Geo. H. Reen, now of St. Louis, son-in-law of Capt. Calvin Gilbert, was elected pastor of College Lutheran Church on Sunday.

REGULAR NOVEMBER COURT

ONLY FOUR CIVIL CASES LEFT TO TRY OUT OF TWELVE

The Criminal Cases Will Occupy Court Several Days, Constable's Returns.

The November Court began on Monday President Judge S. McC. Swope and Associate Judges Geo. H. Trostle and C. D. Smith presiding.

The constables were first called, sworn and presented their returns.

Four bastard children were reported born, one in Franklin township, mother Minnie Schultz, reputed father Clyde H. Krimer. Process was awarded for Krimer. One in Straban township, mother Mary A. Lesser, reputed father Michael Gilroy. One in Bendersville, mother Lillie Peters, reputed father John W. Oyler, process was awarded for Oyler and one in Littlestown, mother Lottie Biddle, reputed father Elmer Duttera.

In Franklin several roads in mountain district were reported as needing bushes removed at the sides of road and along side drains. In Mountpleasant township a foot log was reported down on Low Dutch road near residence of John Little, and the road leading from Salem church to Sugar town near residence of Martin Gulden in bad repair. In Hamiltonban township portions of road leading from Virginia Mills Station to Mt. Hope School House was reported to be in bad condition owing to heavy hauling. In Reading township the road between lands of John Bosserman, Elias Sowers, Absolom Albert and A. Nell was in bad condition.

The Grand Jury was called and sworn. C. J. Weidner of Huntington township, was appointed foreman. Judge Swope charged the Grand Jury upon their duties and disposition of cases and costs.

George Wilkenson, constable of Berwick township, and George Horting, constable of Butler township, were appointed tipstaves for first week of court, and C. Roy Plank, constable of Cumberland township, and F. J. Steinberger, constable of Franklin township, tipstaves for second week.

Civil List.

While Grand Jury proceeded to work on the indictments the court called over civil list of cases. There are 12 cases on list. Two cases were continued by consent of parties. John H. Miller vs Penn'a Railroad Co. and Standard Jewelry Company vs C. M. March. Four cases, Helena Rickrode vs Frank Hartlaub, Edward F. Straley vs Frank Hartlaub, Frank J. Hartlaub vs Helena Rickrode and Edward F. Straley vs. Frank Hartlaub were continued on the application of Frank Hartlaub that his wife a material witness was sick and cases were continued, Mr. Hartlaub to pay costs of the term. The two cases of H. and L. Laughman vs The Fire Association of Philadelphia and The Farmer's Fire Insurance Company of York were continued. In the case tried some months ago there has been an appeal taken to Superior court and the Court was of the opinion that no interests would be prejudiced by a continuance as the final determination in that case might control present cases. This left four civil cases for trial when criminal court had ended.

Work of Grand Jury.

The following cases were acted upon by Grand Jury in order given:

Com. vs. Harvey Jacobs charged with assault and battery on oath of Emma J. Reeser, a true bill.

Com. vs. Emaline Resser charged with assault and battery on oath of Harvey Jacobs, a true bill.

These two cases were settled by Harvye Jacobs agreeing to pay $35 and the costs.

Com. vs. Thomas Small, William Small and Rule Small, charged with larceny on oath of Amanda Wildasin was found a true bill. Defendants when arraigned plead guilty to charge.

Com. vs. Edward L. Spahr, charged with fornication and bastardy and adultery, on oath of Mae E. Tipton, was found a true bill. The charge of statutory rape was not pressed. District Attorney Wilde represented that he was unable to prove exact age of prosecutrix. On affidavit of Mr. Spahr of his inability to subpoena a material witness, a Dr. Maneycak of Lancaster, case was continued to January sessions.

Com. vs. Annie Galbraith, charged with assault and battery on oath of Mack Yingling, was found not a true bill and prosecutor to pay costs.

Com. vs. Archie Clay, charged with wilfully and maliciously shooting at another on oath of Sam Woodyard, was found a true bill. Plea of nolle contendere that defendant does not dispute charge was entered.

Com. vs Edward Smith, charged with assault and battery on oath of C. W. Gorley was found a true bill.

Com. vs. Lillie Yingling, charged with assault and battery on oath of J. T. Galbraith was found not a true bill and prosecutor to pay costs.

Com. vs. Joseph Galbraith, charged with assault on oath of Lillie M. Yingling was found not a true bill and prosecutor to pay costs.

Com. vs. Sam Woodyard charged with aggravated assault and battery on oath of Clara Clay was found a true bill. Case was tried and jury found defendant guilty of an assault.

Com. vs. Jacob Stock, charged with assault and battery on oath of Max Davis was found a true bill. Trial began yesterday.

Com. vs. Theo. Hawkins, charged with assault and battery on oath of Geo. B. Slonaker was found a true bill.

Com. vs. Daniel and Maggie Laughman, charged with larceny on oath of E. M. Bittinger a nol pros was entered.

Settled Cases.

Com. vs. Henry Cole, charged with statutory rape and fornication and bastardy on oath of Gertrude Gracey, who after charge was brought married defendant in York jail was ended by entering a nol pros and county to pay costs.

Com. vs. Samuel P. Sterner, charged on oath of John L. Myers and S. E. Hoover with larceny as bailee a nol pros was entered, prosecutors agreeing to pay costs.

Current Business.

Report of C. S. Duncan, Esq., auditor to distribute the balance in hands of Geo. J. Benner, Esq., executor of Angeline Rife, dec'd., was confirmed nisi.

Answer was filed by Jacob D. Neiderer and Wm. Ertter, executors of Emma Catherine Ertter, dec'd., to rule granted on them.

The return of sale of real estate of Josephine Roedal, dec'd., the property in Gettysburg sold to Dr. Howard L. Diehl was confirmed nisi to be confirmed absolute March 31, 1906, unless exceptions are filed.

The return of sale of real estate of Samuel S. Redick, late of Menallen township was confirmed.

The return of sale of real estate of O. A. Smith, dec'd., in New Oxford to Mary A. Smith was confirmed and Clerk of the Courts directed to execute deed.

Laura C. Deckert was discharged as administratrix of Walter H. Deckert, late of New Oxford borough.

Return of appraisers setting aside the widow's exemption in estate of John R. Foust, late of Latimore township, dec'd., was approved unless exceptions are filed within 20 days.

James Cunningham was appointed guardian of estate of Janet K. and James A. Marshall, minor children of Andrew Marshall, late of Hamiltonban township, dec'd.

The return of sale of real estate by George Meckley, assignee of Jacob Smith was confirmed nisi to be confirmed absolute March 31, 1906, unless exceptions are filed.

C. Wm. Beales and W. E. Kapp assisted the Prothonotary in computing the election returns.

The charter of the Bendersville Union Cemetery Association of Butler township, Adams county, Pa., was granted and approved.

A divorce was granted Elizabeth Jones from her husband Oscar Jones on ground of cruel treatment.

A divorce was granted Peter Paul Miller from his wife Lillie Gertrude Miller on the ground of desertion.

Petitions were presented to find Jerry Miller weak minded and hearing fixed for Saturday.

Trials.

The first case tried was that of Com. vs. Henry Martin, in which the Grand Jury at April sessions found a true bill of receiving stolen goods on oath of Edward Rider. The Commonwealth proved by a Mr. Goulden that his chickens had been stolen and that he found them with defendant. When he made known to defendant they belonged to him, he was told that he got them from Sylvester Rider, who confessed to the theft. As there was no proof that defendant knew the goods to be stolen the Court directed a verdict of not guilty to be returned by jury, which was done.

Beauty and Quality.

The Weaver Piano has beauty of case and the qualities the musician cares for. The honesty of the Weaver Piano begins with the varnish and goes straight through to the iron plate. No piano can be made any better. Send for catalogue.

WEAVER ORGAN & PIANO CO.
Manufacturers, York, Pa.

THE Woman's Exchange, conducted by Mrs. Edna Zane and Miss Louise Stahle, will open in the Wierman Building, Baltimore street, Dec. 6 and close Dec. 23. All kinds of fancy articles, plain sewing and food will be sold. Any person wishing to enter articles for sale must pay the managers an entrance fee of 50 cts. and 10 per cent. of sales or 25 per cent. of sales and no entrance fee. The hours of opening and closing will be published later.

FOR SALE.—One Eli continuous travel Hay Baler, good as new. Portable on wheels.

N. Lingg,
New Oxford, Pa.

BUMBAUGH will receive a carload of New York State cabbage in a few days. 1t

HISTORY OF MT. JOY CHURCH

TOLD BY THE PASTOR, REV. W. G. MINNICK.

A Few More Than Fifty Years Old—Church Once Destroyed by Fire—Handsome Edifice.

On the 25th of July, 1851, on or near the place where the church is erected, an informal meeting was held by members of the Lutheran church residing in the immediate neighborhood but who were compelled to drive a number of miles to attend the services of God's house. The purpose of the meeting was to select a site for a proposed church edifice. The ground belonged to Jacob Maring, Sr. Those present were Rev. Solomon Sentman, Rev. J. P. Smeltzer and Messrs. John Maring, Jacob Maring, Abraham Waybright, John Eyler, Samuel Reck, Henry Clutz, Christian Shriver, Jesse Sharetts, John Hankey and John Hoffman.

Rev. Sentman proposed that the blessing of God be invoked upon the undertaking and offered prayer. The meeting was called to order. Mr. John Maring was elected chairman. Rev. Sentman acted as secretary. The meeting adjourned to meet immediately at the home of Mr. Robert McKinney. A committee was appointed to draft resolutions for consideration. This committee, consisting of Messrs. Abraham Waybright, Samuel Reck and John Hoffman, retired and formulated the following resolutions:

Resolved, That in behalf of the members of the Ev. Luth. church in this vicinity, in order to enjoy the means of grace more fully and conveniently, we deem it necessary to build a house for public worship on the site proposed.

Resolved, That said edifice be of brick, 50 feet long and 40 feet wide.

Resolved, That the following persons, viz: John Maring, Samuel Reck, Abraham Waybright, John Hankey and John Hoffman be appointed a building committee whose duty it shall be to solicit subscriptions and take such other means as they shall deem necessary to carry out the object of this meeting.

Resolved, That this committee report progress to an adjourned meeting to be held on the site of the contemplated church on Saturday, August 9th, at 2 p. m., and at the same time an address be delivered and such other exercises held as may tend to awaken an interest in this enterprise.

These resolutions were unanimously adopted and the meeting adjourned with prayer by Rev. J. P. Smeltzer.

On August 9th, 1851, the adjourned meeting was held. Rev. Sentman delivered an address. The committee reported that subscriptions amounting to $780 had been received and that they were encouraged to proceed with the work. Jacob Maring, Sr., was appointed treasurer. After arranging some minor preliminary matters, the meeting adjourned to meet August 23.

On that day a considerable number of persons assembled. Rev. Sentman delivered a sermon and the following persons handed in their names as desirous of uniting with the proposed congregation:

Hannah Allison, John Cromer, Elizabeth Cromer, Henry Cromer, Harriet Cromer, Anna Mary Caskey, John Eyler, Catharine Eyler, Hannah Louise Eyler, afterwards Mrs. Klingel, Margaret Catherine Eyler, afterwards Mrs, Hankey, John Hankey, Susanna Magdalina Hankey, John A. Hankey, John N. Hoffman, Sarah Ann Hoffman, afterwards Mrs. Milheims, Jacob Maring, Sr., Ann Margaret Maring, Jacob Maring, Jr., Harriet Maring, John Maring, Sophia Maring, Arthur McGuigan, Elizabeth McGuigan, Margaret Ann McGuigan, afterwards Mrs. Angel, Catharine Meixel, Samuel Reck, Hugh G. Scott, Elizabeth Scott, Jesse Sharetts, Rachael Sharetts, Christian Shriver, Alice Jane Shriver, Abram Waybright, Margaret Waybright, Mary Elizabeth Waybright, Ann Margaret Waybright, afterwards Mrs. Hesson, Sarah Caroline Waybright, afterwards Mrs. Horner, Mary Sarah Hankey.

The congregation was then formally organized; a constitution was adopted and nominations for officers were made. On Sept. 7th services were held in Green Bush school house (now Centennial Hall). A sermon was delivered by Rev. Sentman and then the first election for officers was held. The following were elected elders: Samuel Reck for two years and John Hoffman for one year; deacons, Jesse Sharetts for two years and Arthur McGuigan for one year; trustees, John Eyler for two years and Christian Shriver for one year. These officers were immediately installed.

During the winter of 1851-2 services were regularly conducted at Green Bush school house and active preparation made for the building of the church. Bricks were brought on sleds from the farm of John Hankey. Lumber was hauled from Wrightsville and lime from Woodsboro, Md. So soon as the weather permitted work was begun on the foundation. On the 27th of April 1852, the corner stone was placed in position. Rev. Sentman was assisted by Rev. S. S. Smucker, D. D., and the Rev. P. Anstadt. Dr. Smucker delivered a sermon in the English language and Rev. Anstadt delivered an address in the German language. Dr. Smucker laid the corner stone. The choir of the Lutheran church of Emmitsburg was present and led in the singing.

On October 24th, 1852, the completed edifice was solemnly dedicated to the worship and service of the Divine God. The Rev. H. L. Baugher, D. D., assisted Rev. Sentman in this dedicatory service. The writer is unable to discover the cost of this building. If a record was made it has been lost. On Nov. 21st 1852, the Lord's Supper was celebrated for the first time. Eighty persons communed. On the Saturday previous sixteen were received into the church by the rite of confirmation.

During this time Rev. Sentman was pastor of the Taneytown charge He accordingly served this congregation as its pastor from its organization until June 29th 1858. His successor was the Rev. L. T. Williams, who served the congregation until 1867, being compelled to resign on account of ill health. Rev. P. Bergstresser succeeded him, preaching his first sermon on Nov. 2nd 1867. During his ministry a large number were added to the church.

On June 3rd 1870, it was decided to repair the church. John Maring and Samuel Reck were appointed to solicit money for this purpose. The church was painted, the walls frescoed, new pews and altar railing and pulpit were purchased, coal stoves replaced the old wood stoves and matting was laid in the aisles. The church record says that there was some opposition at first but that when the improvements were completed and paid for, every one was pleased. The church was rededicated on Oct. 2nd, 1870. Rev. Bergstresser was assisted by the Rev. Dr. Brown. The improvements cost $615.

Rev. Bergstresser closed his labors as pastor on Sept. 20th, 1874. Rev. W. H. Luckenbach succeeded him, serving as pastor until April 1st 1877. For some months after this date the pulpit was supplied by Rev. E. S. Johnston, at that time pastor of the Lutheran church at Emmitsburg.

On March 15th, 1878, a special council, joint council, meeting was called by the council of Trinity Lutheran church, Taneytown. The meeting was opened with prayer by Rev. Johnston. A committee from the council of the church at Taneytown stated the object of the meeting to wit: "To take into consideration the propriety of separating the charge and to see if it could be satisfactorily accomplished." Prior to this time, however, and without notifying the Mt. Joy congregation of their intention, the congregation at Taneytown, by a practically unanimous vote, had decided to separate from this part of the charge. The proposition submitted by the committee of the church at Taneytown was discussed by Rev. Johnston, Dr. Bush, Henry Benner and others. The following action was the result: "Inasmuch as the committee from Taneytown has informed this council that their congregation wishes the charge divided, so that Taneytown may become a self-sustaining congregation and have a pastor of their own, therefore

"Resolved, That we appreciate the necessity of some such change and will immediately try to form ourselves into a charge with some of the neighboring congregations.

"Resolved, That we desire to remain in connection with Taneytown until a satisfactory and self-sustaining charge can be formed or until the meeting of the West Pennsylvania and Maryland Synod in the fall."

On the 18th of March, three days later, the council of this church convened.

A question which seemingly had caused considerable difference of opinion, was decided at this meeting. The question was; whether the Sunday School could be held in the church building or not. It was decided that it could be so held from April 1st to Nov 16th each year.

At this meeting, a committee consisting of Dr. Bush and J. F. Waybright was appointed to endeavor to form a charge with Flohr's church or some other congregation. A communication was read from the council of the Taneytown church, agreeing to permit their pastor to supply the Mt. Joy church until the meeting of synod, Rev. Finckel was the pastor at Taneytown at this time. Many of the members opposed this proposition, not because of any personal feeling against Rev. Finckel, but on account of the former action of the Taneytown congregation. On April 27, 1878, a congregational meeting was held, Dr. Bush presided and prayer was offered by Henry Benner, the committee appointed to form a charge with some other congregation, read letters from the councils of Flohr's church and St. Paul's, Littlestown, refusing to receive the Mt. Joy congregation into union with themselves.

The question, will the members of this congregation form themselves into a self- sustaining charge, was then discussed. Pending its decision, another question was decided. By constitutional enactment the qualified electors of the congregation were the male members, in good standing, of 21 years of age and over. The right of voting was now conferred upon the female members of the congregation. It was then decided that the congregation should become self-sustaining. Rev. M. L. Beard, then a student in the Seminary, at Gettysburg was elected to serve as a supply until July 1st 1878. On June 23 he was elected by the congregation as the regular pastor.

On Jan. 1, 1880, the council passed a resolution expressing the opinion that for the best interests of the congregation, a parsonage should be erected. On Jan. 31st the congregation decided to erect a parsonage and a committee consisting of Christian Shriver, Rev. M. L. Beard, George Null, Samuel D. Reck and J. A. Weikert was appointed to consider the probable cost, etc., of proposed building. They made their report on March 1st. The report was considered and it was decided to erect a parsonage, size 44 x 24 ft. Samuel D. Reck and James A. Weikert were appointed to collect the amount needed to pay for the parsonage, plus $300 for other improvements. Rev. Beard preached his farewell sermon on Feb. 27, 1881.

On March 28th Rev. J. W. Asper was elected to serve as a supply until July 1st. He was elected regular pastor on the 8th of May and served in that capacity until the first of May, 1887. During this period the parsonage was completed and other improvements were made at a cost of about $1900. Rev. H. M. Heilman succeeded the Rev. Asper.

On the 2nd of March, 1890, just as the pastor announced his text, it was discovered that the edifice was on fire. nothing was saved except the organ and bible. A congregational meeting had been called for the 3rd of March to decide if the old church should be repaired or a new one erected. It is susposed that considerable difference of opinion would have been manifested. The fire settled the question. The congregation proceeded, at once, to rebuild.

A committee of sixteen, with power to add five members to itself, was appointed to present plans to the congregation. This committe was composed of David Weikert, David Zentz, John Harner, Levi Plank, Newton Horner, Henry Shriver, Sentman S. Shriver, David Maring, Wm. Walker, Jacob Waybright, Jacob Sharetts, John Sharetts, Samuel D. Reck, Joseph Spangler, Henry Benner, Josephus Mills, John Benner, Edwin Benner David Spangler, Jacob Keefauver and Franklin Cromer. Jacob Waybright was the chairman, Franklin Cromer the secretary and David Maring the treasurer.

Subscriptions to the amount of $937.-33 were taken by Levi Plank and Henry Shriver, $765.25 by Jacob Waybright and John Sharetts, $679.00 by Samuel D. Reck and John Benner, $828.98 were subscribed on the day of dedication, $78.11 were received from the sale of old lumber, $1,000 from the Insurance companies. The Ladies Aid Society raised $300. The total cost of the church was $4531.34. In addition much hauling and labor were done gratuitously by the members. After paying all the bills there was a balance of $39.44.

The corner stone was laid June 15th 1890, the Rev. E. J. Wolf, D. D., preaching the sermon. The church was dedicated on Nov. 30th 1890. Addresses were delivered by Rev. M. Valentine, D. D., LL. D., and by Rev. H. L. Baugher, D. D. Rev. John Weidley assisted at this service.

During the pastorate of Rev. Heilman 38 of the members were dismissed in order to form the St. Paul's Ev Luth. church of Harney. A brick church was erected. This congregation now numbers 210 baptised members.

Rev. Heilman's resignation went into effect on Sept. 1st 1893. The present pastor, Rev. W. G. Minnick, took charge on Dec. 1st 1893. During this time he has received into the Mt. Joy church 381 members. By letter 51, by confirmation 112, by adult baptism 9, by profession of faith 16, by renewal 17, by infant baptism 176. Many improvements have been made. A well 96 feet deep was sunk. An iron fence erected in front of the parsonage. The parsonage and barn were roofed and the barn painted. A carpet was purchased for the S. S. room. The furnace was rebuilt. In 1901 the church was frescoed, the exterior painted and the pews polished at a cost of over $300. The money necessary to pay for these improvements was previously collected by Franklin Cromer, Samuel D. Reck, William H. Walker and William Keefauver.

Re-dedicatory services were held on Sept. 1st 1901, the Rev. E. J. Wolf, D. D., preaching the sermon.

On Sept. 8th the pastor delivered an historical sermon tracing the development of the congregation from its organization. Rev. M. L. Beard assisted at this service.

The church at the present time has a baptised membership of 518, a Sunday school of 140, of which John W. Benner is the superintendent and John W. Black the assistant superintendent, and a C. E. Society of 40 members, of which the pastor is the president.

The officers of the church are: Elders, Samuel D. Reck, Franklin S. Cromer. Deacons, Aaron Fleck, Howard Shriver, George Rhode, Franklin Waybright. Trustees, John F. Sharetts, Edwin H. Benner.

The Mt. Joy church gave these men to the ministry: Rev. J. A. Clutz, D. D., of Gettysburg, Rev. U. A. Hankey of New Kensington, and Rev. W. D. E. Scott of Loysville.

The church property is in good condition and there is no debt resting upon it.

La grippe, pneumonia, and influenza often leave a nasty cough when they're gone.
It is a dangerous thing to neglect. Cure it with

Shiloh's Consumption Cure The Lung Tonic

The cure that is guaranteed by your druggist.

Prices: 25c. 50c $1 S. C. WELLS & CO. LeRoy, N.Y., Toronto, Can. 9

Meningitis In Animals.

Veterinary surgeons know, but the general public probably does not, that some animals are as liable to meningitis as are human beings. Goats and horses are the principal sufferers in the dumb creation, and from them the infection may be transmitted to man In horses the disease is known as "hydrocephalus acutus." Of horses affected with the disease, 78 per cent die, and the remainder have a chronic tendency to relapse.—London Globe.

ACHED IN EVERY BONE.

Chicago Society Woman Who Was So Sick She Could Not Sleep or Eat, Cured by Doan's Kidney Pills.

When a woman's kidneys go wrong, her back gives out and every little task becomes a burden. She is tired, nervous, sleepless, run down—suffers daily from backache, headaches, dizzy spells, and bearing-down pains.

Don't worry over imagined "female troubles." Cure the kidneys and you will be well. Read how to find the cure.

Marion Knight, of 33 N. Ashland Ave., Chicago, Ill., member of the Chicago Federation of Musicians and a well-known club woman, says: "This winter when I started to use Doan's Kidney Pills I ached in every bone and had intense pains in the kidneys and pelvic organs. The urine was thick and cloudy, and I could barely eat enough to live. I felt a change for the better within a week. The second week I began eating heartily. I began to improve generally, and before seven weeks had passed I was well. I had spent hundreds of dollars for medicine that did not help me, but $6 worth of Doan's Kidney Pills restored me to perfect health."

A FREE TRIAL of this great kidney medicine which cured Miss Knight will be mailed on application to any part of the United States. Address Foster Milburn Co., Buffalo, N. Y. Sold by all dealers; price, fifty cents per box.

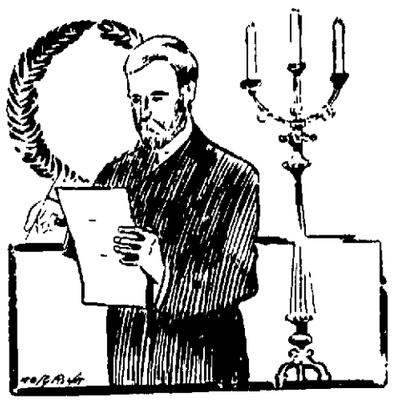

A MESSAGE

Requesting our services will receive immediate attention.

Notify us by telephone or otherwise and without delay we will take charge.

Undertaking and Embalming

Has been made a special study and the most improved methods are in use.

Funerals Conducted

By us are marked by smoothness and perfection of detail, and the use of first-class appointments.

H. B. BENDER

Gettysburg, Pa.

THE COCOA EXPERT

Says: "RUNKEL BROTHERS COCOA is the finest cocoa made; an article of absolute purity with the highest nutritive qualities and a flavor of perfection."

If you try it once you will fully appreciate the wisdom of THE COCOA EXPERT.

Send your name and two cents for a trial can.

RUNKEL BROTHERS - NEW YORK COCOA

STIEFF PIANOS

WE INVITE the public to call and see our fine Stieff Pianos, as well as other makes we handle, before buying elsewhere. When you buy from us you are dealing direct with the manufacturer, and one who has been building pianos for 64 years. Our prices range from $150.00 up. Our terms as low as $10.00 down and $1.00 per week. Give us a call

CHAS. M. STIEFF

48 York Street.

G. E. SPANGLER, Factory Representative.

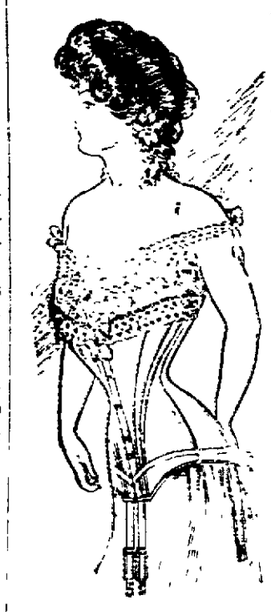

Women who never know a pleasant hour—while in their corsets—find the **W. B. NUFORM** CORSETS

AND THE W. B. ERECT FORM CORSETS

gratefully pleasant to wear. No strain or pressure. Just luxurious comfort—graceful shape—perfect fit and good service. A special model for each sort of figure. Your dealer sells them upward from $1.00.

WRINGARTEN BROS., Makers, 377-379 Broadway, N. Y.

LADIES

DR. LA FRANCO'S COMPOUND

Safe, Quick, Reliable Regulator

Superior to other remedies sold at high prices. Cure guaranteed. Successfully used by over 200,000 Women. Price, 25 Cents, druggists or by mail. Testimonials & booklet free.

Dr. LaFranco, Philadelphia, Pa.

Good paper, new type, well printed, all the news, pictures of county scenes, up-to-date advertisements make the Compiler the best paper in county. Subscribe for the best.

FOR SALE.

IMPROVED

Eclipse - Seed WHEAT

NO FILTH

J. ∴ EMORY ∴ BAIR

WANTED.—Representative in own community. $500.00 capital required. Good Salary to right party. Bona-fide Real Estate proposition. Address New Martinsville Improvement Co., Steelton, W. Va.

PROFESSIONAL CARDS.

Chas. B. Stouffer, D. D. S.
DENTIST, GETTYSBURG, PA.
OFFICE second-floor of Star and Sentinel Building
May 8, 1892. tf

John D. Keith.
ATTORNEY-AT-LAW, GETTYSBURG, PA.
Office Masonic Building, Centre Square.

S. S. Neely,
ATTORNEY AT LAW, GETTYSBURG, PA.
Office in Star and Sentinel Building, second floor, Baltimore street, over Cash Store.
Oct. 8, '92, tf

C. W. Stoner,
ATTORNEY AT LAW, GETTYSBURG, PA.
Office in Masonic Building, Centre Square.
Oct. 25, 1892, tf

Charles E. Stahle,
ATTORNEY AT LAW, GETTYSBURG, PA.
Office on Baltimore st., next door to the COMPILER Building. All legal business entrusted to him will receive prompt and careful attention.

REMOVED.
WM. MCCLEAN, Late Pres. Judge. WM. ARCH. MCCLEAN,
Wm. & Wm. Arch. McClean,
ATTORNEYS AT LAW, GETTYSBURG, PA.
Law offices removed to COMPILER building, Baltimore street, a few doors above Court House on opposite side of street.

J. L. Williams,
ATTORNEY AT LAW, GETTYSBURG, PA.
Collections and all legal business promptly attended to. Office on Baltimore street, first square in Spangler building.

J. L. Kendlehart,
ATTORNEY-AT-LAW,
Lately practicing in Philadelphia, has removed to Gettysburg and resumed practice in the several Courts of Adams county. Office on Baltimore street, opposite the Court-house, in the rooms recently occupied by Hon. S. McC. Swope. All legal business promptly and carefully attended to. Jan 29, 1895 tf

Wm. McSherry, Jr.,
ATTORNEY-AT-LAW,
GETTYSBURG, Adams Co., Pa.
Will carefully and promptly attend to all legal business entrusted to him. Office opposite the Court-house. Dec 5 1894 tf

G. J. Benner,
ATTORNEY-AT-LAW,
Office in Warner Building, Baltimore street. Dec 16 1890 tf

J. L. Butt,
ATTORNEY-AT-LAW, GETTYSBURG, PA.
Collections and all legal business promptly attended to. Office on Baltimore street, second floor of Spangler Building. Feb 5, '95, tf

JOHN B. M'PHERSON. DONALD P. M'PHERSON
McPherson & McPherson,
ATTORNEYS AT LAW, GETTYSBURG, PA.
Office second-floor Star and Sentinel Building. Will promptly attend to all legal business entrusted to them. Feb. 11, '96 tf.

Wm. Hersh,
ATTORNEY AT LAW, GETTYSBURG, PA.
Will carefully and promptly attend to all legal business entrusted to him. Office on Baltimore street, opposite the Court-house.
Sept. 19, 1893, tf.

INSURE YOUR PROPERTY IN

The Adams County Mutual Fire Insurance Comp'y

HOME OFFICE GETTYSBURG

J. W. DIEHL, President.
C. G. BEALES, Vice Pres.
G. H. BUEHLER, Secretary.
J. ELMER MUSSELMAN, Treasurer.

MANAGERS.

H. C. Picking	Gettysburg
W. R. White	Fairfield
J. W. Taughinbaugh	Hunterstown
I. S. Miller	East Berlin
C. G. Beales,	York Springs
J. D. Neiderer	McSherrystown
D. R. Musselman	Fairfield
Abia Smucker	Littlestown
C. L. Longsdorf	Flora Dale

F3-'04-1yr

TAX APPEALS.

1906.

THE COMMISSIONERS of Adams county hereby give notice that they have fixed upon the following days for holding appeals for the several boroughs and townships of the said county at the office of the County Commissioners, in Gettysburg Penna., when and where they will attend to hear appeals between the hours of 10 a. m. and 3 p. m., on each day as follows:

Nov. 29. The townships of Berwick, Butler, Conowago, Cumberland and Franklin, the Boroughs of Arendtsville, Bendersville, Berwick, Biglerville and East Berlin.

Nov. 30. The townships of Freedom, Germany, Hamilton, Hamiltonban, Highland and the 1st, 2nd and 3rd wards of the Borough of Gettysburg.

Dec. 1. The townships of Huntington, Latimore, Liberty, Menallen, Mountjoy, Mountpleasant, and the Boroughs of York Springs, McSherrystown 1st and 2nd wards.

Dec. 2. The townships of Oxford, Reading, Straban, Tyrone and Union, the Boroughs of Fairfield, New Oxford and Littlestown.

On the same date the County Commissioners and the Assessors of the respective districts will meet to review the Military enrollment and determine who are exempt from Military duty

A. M. WAYBRIGHT,
JAS. F. BELL,
JOHN F. SHARETTS,
County Commissioners.
C. WM. PALES,
n11d Clerk.

Keep Your Windows Dark

And You Keep What's in Them.

Talk With Lights

Use them to advertise. Show what you have. This sells. Lighted windows will pay for themselves many times over. The lights cost little ..... The returns are great.

THE KEYSTONE E. L. H. & P. CO.

HERE'S A RECORD FOR YOU

Of the hundreds of National Banks in the country, many with surplus and undivided profits in excess of capital,

THE FIRST NATIONAL BANK OF GETTYSBURG

Stands 79th in this State on this Roll of Honor. No wonder, however, with surplus and undivided

PROFITS OF $146,874.59.

IMPORTANT ANNOUNCEMENT

....ABOUT....

"Ball Band"

RUBBER GOODS

With this issue of the paper we announce that we have secured the EXCLUSIVE SALE OF "BALL BAND" RUBBER GOODS for Gettysburg, and have now in stock for the coming winter, 22 KINDS OF "BALL BAND" GOODS, including Men's and Boys' Felt and Sock combinations, Youth's Sock Combinations, High Lace Overs, Rubber Boots, 4 kinds of Men's Arctics and Excluders, Women's Arctics, in fact the pick of the "Ball Band" line. The full line is now on sale and we shall be pleased to show you the line, and quote prices on same.

ECKERT'S STORE

"OF COURSE."

Get the Genuine
ED. PINAUD'S
EAU DE QUININE HAIR TONIC

ED PINAUD'S EAU DE QUININE HAIR TONIC is essential to the woman who cares for her personal appearance because it has proved itself indispensable for the preservation of the hair. Men who find their hair becoming thin should not wait until they are bald before stimulating the dying hair roots with ED. PINAUD'S EAU DE QUININE HAIR TONIC. It is the sworn foe to Dandruff and will completely remove this greatest enemy to beautiful hair. It is delightful to use.

GET FREE BOTTLES.

To demonstrate to those who are not familiar with the merits of ED PINAUD'S EAU DE QUININE or the exquisite quality of ED PINAUD'S PERFUMES AND DENTIFRICE we will send on receipt of 10 cents, to pay postage and packing, one bottle EAU DE QUININE HAIR TONIC (enough for three applications), one bottle ELIXIR DENTIFRICE (enough for five times), one tube PERFUME (enough to perfume handkerchief five times). Only one sent to an address.

WRITE TO-DAY. Address all communications to

Ed Pinaud's American Offices, Ed Pinaud Building, New York City

Hotel Washington

Carlisle St.,
Opposite W. M. Depot,
Gettysburg, Pa.

Remodeled, First-class in every respect.

CHAS. STRASBAUGH Prop

EDGAR C. TAWNEY.

Dealer in Bread, Rolls, Cakes and Pretzels. Everything fresh and of the best.

West Middle St., Gettysburg

GETTYSBURG MARBLE & GRANITE WORKS
LIBERTY STREET.

We can furnish anything desirable in the Monumental line. Monuments Headstones, Markers, Posts, etc. in Granite & Marble of the best material finely finished and at reasonable prices. It will be to the advantage of those contemplating the erection of a memorial to departed friends, to call and examine our stock, workmanship and prices, before placing an order.

L. H. MEALS, Prop.

MASS OF SORES

Awful Suffering of Little Boy from an Itching Humour

CURED BY CUTICURA

Not One Square Inch of Skin on His Whole Body Unaffected

"My little son, a boy of five, broke out with an itching rash. Three doctors prescribed for him, but he kept getting worse until we could not dress him any more. They finally advised me to try a certain medical college, but its treatment did no good. At the time I was induced to try Cuticura he was so bad that I had to cut his hair off and put the Cuticura Ointment on him on bandages, as it was impossible to touch him with the bare hand. There was not one square inch of skin on his whole body that was not affected. He was one mass of sores. The bandages used to stick to his skin and in removing them it used to take the skin off with them, and the screams from the poor child were heart-breaking. I began to think that he would never get well, but after the second application of Cuticura Ointment I began to see signs of improvement, and with the third and fourth applications the sores commenced to dry up. His skin peeled off twenty times, but it finally yielded to the treatment. Now I can say that he is entirely cured, and a stronger and healthier boy you never saw than he is to-day." ROBERT WATTAM, 4922 Center Ave., Chicago, Ill., Dec. 30, 1897.

SIX YEARS LATER

Mr. Wattam writes

"Your letter of the 21st in regard to the case of my little boy at hand. I am truly thankful to say that the cure effected by the Cuticura Remedies has been a most thorough and successful cure to date." Chicago, Feb. 23, 1903.

Sold throughout the world. Cuticura Resolvent, 50c. (in form of Chocolate Coated Pills, 25c. per vial of 60), Ointment, 50c., Soap, 25c. Depots: London, 27 Charterhouse Sq.; Paris, 5 Rue de la Paix; Boston, 137 Columbus Ave. Potter Drug and Chem. Corp., Sole Proprietors.

Send for "How to Cure Every Humour."

HAVING SECURED THE AGENCY OF

DEVOE
LEAD AND ZINC
PAINT,

Formerly Handled by J. Henry Sanders & Son,

I wish to announce I now have a complete stock of everything in the Paint line, including Oils, White Lead and Brushes. Goods delivered on short notice. Satisfaction guaranteed.

Thos. J. Winebrenner,

The Leading Stove and Kitchen Furnishing Store,

'Phone 1302. 257 BALTO. ST.

5000 TELEGRAPHERS

NEEDED

Annually, to fill the new positions created by Railroad and Telegraph Companies. We want YOUNG MEN and LADIES of good habits to

LEARN TELEGRAPHY

AND R. R. ACCOUNTING.

We furnish 75 per cent of the Operators and Station Agents in America. Our six schools are the largest exclusive Telegraph Schools in the world. Established 23 years and endorsed by all leading Railway Officials.

We execute a $250 Bond to every student to furnish him or her a position paying from $40 to $60 a month in States east of the Rocky Mountains, or from $75 to $100 a month in States west of the Rockies, immediately upon graduation.

Students can enter at any time. No vacations. For full particulars regarding any of our schools write direct to our executive office at Cincinnati, O. Catalogue free.

The Morse School of Telegraphy.

Cincinnati, O. Buffalo, N. Y.
Atlanta, Ga. LaCrosse, Wis.
Texarkana, Tex. San Francisco, Cal.
a 24 1m

PRIVATE SALE

THE undersigned will sell his desirable property, situated in Cumberland township, Adams Co., Pa., about 2 miles south of Gettysburg on the Taneytown road, containing about 12 acres, more or less, improved with a good two story frame house, containing 8 nice rooms and a good cellar, new frame barn and all other necessary outbuildings, these buildings have all been built in the last 7 years, fruit of all kinds on the premises, good water in abundance, for further particulars call on the undersigned who resides thereon.

GEO. F. DOUGHERTY,
n14 4t R. F. D., Route 2

DIVIDEND NOTICE

THE President and Directors of the First National Bank have declared a semi annual dividend of 4 per cent clear of all taxes and an extra dividend of 2 per cent. payable on and after Wednesday Nov. 8.

SAMUEL M. BUSHMAN,
n6 3t Cashier.

A Four-story Story

[Copyright, 1905, by Homer Sprague.]

"Pa Perkins, have you gone and got a sunstroke or hit your foot a whack with the hoe?"

"N-no. I've got an idea!"

"Shoo! Now, Pa Perkins, don't you go to foolin' with them squashes and tryin' to make citrons or pumpkins out of them. When people want squashes they don't want anything else."

"Squashes be hanged!" he indignantly shouted. "I tell you I've got an idea that will make us rich as John Jacob Astor within two years! It's goin' to upset the hull world!"

"Land! Sit down on the steps and tell me about it while I finish this pie and get it into the oven. If you've got an idea it's something new, and I hope it won't strike in and make you sick. Now, then, what is it?"

"You've seen a beehive, of course?"

"I wasn't born blind."

"You know that a swarm of bees swarms every year?"

"Of course."

"But why do they swarm?"

"Why does a bull go around pawin' the earth and bellerin'? He does it because it's his nature. It's the nature of bees to swarm every spring, and what are you goin' to do about it?"

"That's it—that's the idea—that's just what I wanted you to say!" exclaimed Pa Perkins as he rolled off the doorsteps in his excitement.

"Well, I've said it, and now what of it?"

"A swarm of bees swarms because the swarm gets so large that there ain't room for all in the hive. If there was room there'd be no swarmin'. Can't you understand that?"

"Y-e-s, you may be right."

"For two weeks before the swarmin' takes place they are all upsot and loafin' around. The same is the case for two weeks afterward. There's a workin' month lost. S'pose that could be saved? Wouldn't they produce a heap more money? Wouldn't the owner of the hives be saved a heap of bother and trouble?"

"It looks that way, pa, but"—

"Now don't go to throwin' any cold water until you hear it all. S'posin' I had a four story beehive. That would give two swarms twice the room they have now. Havin' twice the room, they wouldn't swarm only once in two years instead of every year. Do you see the point?"

"I seem to, but lemme see how that pie is comin' on. Now go ahead agin. Why not make an eight story hive, and then they wouldn't swarm but once in four years?"

"It would have to be as big as a house for that," answered the man with an idea. "I'll start with a four story and see how that works."

"What! Are you goin' into bees?"

"I am, Hanner. I'll set to work this very day on a four story hive and before sundown tomorrer I'll have two swarms of bees into it. By thunder, but I've hit it!"

"Now, pa!"

"I ain't swearin'; I'm jest a leetle excited. How on earth Christopher Columbus, George Washington and Napoleon Bonaparte passed over the idea I can't understand. It's the biggest thing mortal man ever thunk out, and I'll see about havin' it patented next week. Meanwhile don't you lisp a word. On your life, don't mention it to a single person. If they ask what the four story beehive is, tell 'em it's a henhouse."

The wife promised, and the husband went to the barn and began his work at once. It was two days before he had the hive in place. Each swarm had two full floors to itself, and when they got too large the first could move up into the second and the third into the fourth. Each swarm had its own front and back doors, and if they didn't get along in a neighborly way it was not the builder's fault. A farmer six miles away had swarms to sell, and when the big hive was ready Mr. Perkins got a horse and wagon and loaded in the inmates. The farmer wanted to talk about bees, their habits, their little foibles, and to give his customer some pointers, but Mr. Perkins was on his guard. Not a word did he say to give his secret away. He brought the bees home at night and arranged the hives so that they must leave them in the morning for the larger affair, and when he went to bed he rubbed his hands and said to his wife:

"Hanner, I can't comprehend how I ever got that idea, but it's goin' to bring us in bar'ls and bar'ls of money. When you are rollin' in diamonds you'll know who to be thankful to."

The sun came up hot and red next morning, and as soon as it burned up the mist the bees were heard from. Each swarm was willing to occupy the new hive, but each wanted it all for itself. It didn't take long to start a scrap and three minutes after it started it took in all the insects. After a beautiful old row they suddenly made up their minds that "the man higher up" was responsible for the whole thing and they went after him. Incidentally they jabbed Aunt Hanner about a dozen times. Incidentally also they went for the neighbors on either side and then continued on into town and the number of victims finally tallied up about 150. There was mourning and lamentation galore and when the mob finally reached the Perkins' house to wreak its vengeance they found the hens trying to take possession of the big hive and Pa Perkins so swathed in bandages that they could not even see an eyelash as he feebly explained:

"Them bees ought to have gone in there and behaved themselves, but they wouldn't do it and here I've lost as good as three days and them squashes won't amount to shucks."

M. QUAD.

There is to-day a crying need of a reformation in the treatment of the body. The basis of this reformation is to be found in the thesis of Dr. R. V. Pierce: "Diseases which originate in the stomach must be cured through the stomach."

In the forty odd years of Dr. Pierce's experience as chief consulting physician to the Invalids' Hotel and Surgical Institute in Buffalo, N. Y., he has treated more than half a million people, with a record of ninety-eight cures in every hundred. The theory held by Dr. Pierce that the stomach is the chief breeding place of disease, is abundantly borne out by the success of his treatment which is addressed primarily to the stomach and other organs of digestion and nutrition.

No other medicine acts so powerfully and as perfectly on the stomach and other organs of digestion and nutrition, as Dr. Pierce's Golden Medical Discovery. Men and women afflicted with shortness of breath, heart disease, suffocation, dizziness, spots before the eyes, "liver pains," and similar ailments have been promptly and perfectly cured by the use of "Golden Medical Discovery."

Miss Lavilla Bonine, Curator Natural History Society, of 408 Lewawee Street, West, Lansing, Mich., writes: "I suffered with chronic dyspepsia for nearly seven years, and this caused me to grow very thin and pale, at the same time my blood became poor and I was so nervous and unstrung that I was unfit to attend to my daily duties. Heart was also affected and fluttered at the least excitement. I spent a lot of money doctoring and found no relief, until I took Dr. Pierce's Golden Medical Discovery. It certainly is a wonderful medicine. It toned up my stomach and I began to have a splendid appetite; had no trouble with my digestion, and I began to pick up and get strong; soon new, rich blood flowed in my veins, and I once more felt the beauty and joy of life. I have now enjoyed perfect health for a year, thanks to Dr. Pierce's Golden Medical Discovery."

Every Two Minutes

Physicians tell us that all the blood in a healthy human body passes through the heart once in every two minutes. If this action becomes irregular the whole body suffers. Poor health follows poor blood; Scott's Emulsion makes the blood pure. One reason why

SCOTT'S EMULSION

is such a great aid is because it passes so quickly into the blood. It is partly digested before it enters the stomach; a double advantage in this. Less work for the stomach; quicker and more direct benefits. To get the greatest amount of good with the least possible effort is the desire of everyone in poor health. Scott's Emulsion does just that. A change for the better takes place even before you expect it.

We will send you a sample free.

Be sure that this picture in the form of a label is on the wrapper of every bottle of Emulsion you buy.

SCOTT & BOWNE
Chemists
409 Pearl St., N. Y.

50 cents and $1.00
All druggists

The Gentle Orientals.

To rid themselves of an enemy, the residents of oriental countries frequently mix with the food of the person of whom they would be rid the tiny black specks found under the sheath leaves at the joints of bamboo. These specks, seen under a microscope, are veritable barbed arrows, and once taken internally resist the action of the gastric juices and set up an intestinal inflammation that invariably causes death.

The Bad Part.

"I dreamed last night that I was married," said the maid as she sat down to breakfast the other morning. "Is that a bad dream?"

"The only thing bad about it," growled her father, "is that it isn't true."—Chicago News.

Fiscal.

Youth—I have come to seek the hand of your daughter in marriage.

Man—Will you kindly call tomorrow? I make it a rule not to attend to business out of office hours.

Patriots are grown too shrewd to be sincere, and we are too wise to trust them.—Cowper.

"Binks has a perfect passion for considering everything. Did you hear how he proposed?"

"No."

"He held up an engagement ring before the girl's eyes and said 'Eh?'"

"And what did she say?"

"She just nodded."

Thanksgiving Day Proclamation.

President Roosevelt has issued his proclamation naming Thursday, November 30 next, as a day for Thanksgiving.

"A PROCLAMATION.

"When nearly three centuries ago the first settlers came to the country which has now become this great republic, they confronted not only hardships and privation, but terrible risk to their lives. In those grim years the custom grew of setting apart one day in each year for a special service of thanksgiving to the Almighty for preserving the people through the changing seasons. The custom has now become national and hallowed by immemorial usage.

"We live in easier and more plentiful times than our forefathers, the men who with rugged strength faced the rugged days; and yet the dangers to national life are as great now as at any previous time in our history. It is eminently fitting that once a year our people should set apart a day for praise and thanksgiving to the Giver of good, and, at the same time, that they express their thankfulness for the abundant mercies received, should manfully acknowledge their shortcomings and pledge themselves solemnly and in good faith to strive to overcome them.

"During the past year we have been blessed with bountiful crops. Our business prosperity has been great. No other people has stood on as high a level of material well-being as ours now stands. We are not threatened by foes from without. The foes from whom we should pray to be delivered are our own passions, appetites and follies; and against these there is always need that we should war.

"Therefore, I now set apart Thursday, the 30th day of this November, as a day of thanksgiving for the past and of prayer for the future, and on that day I ask that throughout the land the people gather in their homes and places of worship and, in rendering thanks unto the Most High for the manifold blessings of the past year, consecrate themselves to a life of cleanliness, honor and wisdom, so that this nation may do its allotted work on the earth in a manner worthy of those who founded it and of those who preserved it."

Tragic Death of Missionaries.

Rev. and Mrs. John Rogers Peale were two of the Presbyterian missionaries who were murdered in an outbreak of Chinese recently at Lienchow. Rev. Peale was born at New Bloomfield in 1879, graduated from Lafayette in 1902 and from Princeton Theological Seminary in 1905, being honor man at both places. He was ordained a missionary evangelist in May last. A few days before his departure for China, Mr. Peale was married to Miss Gillespie of Port Deposit, Md., and his bride sailed with him to share in his missionary work and as it turned out in his tragic death. They could hardly have been in the field more than a week at most before they were murdered. The exclusion laws of this country against the Chinese may have had some influence on the situation. Practically all the Chinese in the United States have come from the province in which Lienchow is. Their treatment has exasperated many of the people and with the growing consciousness of power that has come to China over the result of the Japan-Russia War there has come a poorly concealed feeling of enmity. The recent boycott of American goods is an example. We had better have shown to these people the same spirit which governed the founders of our Republic.

In Proof of an Old Adage.

It is a dangerous thing for a man to be his own lawyer, even if he has been Chief Justice of the Supreme Court of Pennsylvania, as has developed in the case of former Chief Justice Edwin M. Paxon. He wrote his own will, according to which a large portion of his estate was left in trust to found a Home for Poor boys, where they shall be taken care of during the ages of 16 and 21 years, and educated as farmers, gardners etc. The law provides that such a charity shall be witnessed in writing by two persons and notwithstanding Justice Paxons wide legal knowledge, he failed to have this clause witnessed, and if his heirs object to it, they will have no difficulty in having the clause adjudged null and void.

Agreed.

Wife—If I thought a thing was wicked I wouldn't do it. Husband—Neither would I. Wife—Ugh! I think smoking cigars is a wicked waste. Husband—Then you should not smoke. Hand me a match, please.

Patience is bitter, but its fruit is sweet.—Rousseau.

THE ORIGINAL LAXATIVE COUGH SYRUP

Cures all Coughs and assists in expelling Colds from the System by gently moving the bowels. A certain cure for croup and whooping-cough.

The Red Clover Blossom and the Honey Bee is on every bottle.

(Trade Mark Registered.)

KENNEDY'S LAXATIVE HONEY AND TAR

PREPARED AT THE LABORATORY OF
E. C. DeWITT & CO., CHICAGO, U. S. A.
Sold by L. M. BUEHLER.

Gettysburg Compiler

WM. ARCH. McCLEAN, Editor Manager

Year - - - - - - $1.50

Gettysburg, Pa., Wednesday, Nov. 15 1905

COUNTY ELECTION.

The result in the county is specially gratifying as demonstrating that Adams county is Democratic by a safe majority. The campaign was a short, clean and wholesome one. Work was done against ticket in one or more quarters that should not have been done. That the result of the campaign was largely a Democratic victory was due in great measure to the earnest and thorough work of County Chairman S Miley Miller. His work commanded respect. He visited and revisited every section of the county, advising and encouraging and that his work was well done is shown by the result. The Democratic party is to be congratulated that it had Mr. Miller at its head, with his persistent ability for thorough work. His work is not only something to be kept in grateful memory by his party, but is an example to be kept in mind for future campaigns. Let the roosters crow.

STATE ELECTIONS.

The result of the State elections is not claimed as one belonging entirely to the Democratic party. The result is, however, a Democratic one in principal, the revolt of the people against corrupt machines and bosses, and that meaning is the one that overshadows all others. The election of Wm. H. Berry for State Treasurer by a large majority means that the people of the State had been aroused from the apathy about which they had been caricatured. They did not propose to condone again the crimes of a corrupt machine. They were prepared to tear off the masks of corruptionists who masqueraded in party names and smite them "with the sword of the Lord and of Gideon." In Maryland it was a revolt of the people against a constitutional amendment which would have the effect to perpetuate the power of a boss. In Ohio the people revolted against the bosses and elected a Democratic Governor. As soon as result of election was known Republican Boss Cox announced his retirement from politics. Wm. Travers Jerome had made the best District Attorney New York City has ever had. He had done his whole duty regardless and in spite of politics and running Independent the people said the official who had fearlessly followed duty and thereby had been marked by bosses for slaughter, must continue in the service of the people. The election is a demonstration that the people propose to safeguard their rights from political bosses and corrupt and criminal combinations. Therefore let the roosters crow.

EXTRA SESSION--LEGISLATURE

Governor Pennypacker has heard the voice of the people and would save his party from future rebuke by the people by calling an extra session of the Legislature in January to give needed reforms. He knows his party has violated the constitution by refusing legislative apportionment every 10 years, that for assemblymen has not been changed since 1887 and for senators since 1874. His call for the extra session is to reapportion the State into senatorial and representative districts. The Governor signed the Philadelphia ripper with excuses and having heard from the people is ready to undo it. The extra session will consider besides legislation for a Greater Pittsburg, to safeguard State funds, to provide for personal registration, for erection of county bridges and to abolish fees in certain State offices. So far so good, but he should have added ballot reform to take the first column off the present ballot, to give the people a secret ballot and not one made by politicians to answer politicians' purposes, and the repeal of his ridiculous libel bill. Pennypacker has largely been right at heart but he listened too much to bad advice from bad politicians.

THE presentation of pictures of scenes in county, interrupted by the campaign, is taken up again in this issue of the COMPILER with the picture of Mt. Joy church, and a history of the church is to be found on second page. The picture and article can not but prove valuable to our readers, and will undoubtedly be preserved by many. This week's issue is a promise of what is in store for the COMPILER readers; pictures of churches, schools, public buildings, bridges, scenery, many making pictures that will be preserved and all of them being of that in which the most interest is centered, the home or county things.

Catarrh

Is a constitutional disease originating in impure blood and requiring constitutional treatment acting through and purifying the blood for its radical and permanent cure. Be sure to take

Hood's Sarsaparilla

Nasal and other local forms of catarrh are quickly relieved by Catarrhets which allay inflammation and deodorize discharge.

Hood's Sarsaparilla, all druggists, $1. Catarrhets, mail order only, 50 cts.

For testimonials of remarkable cures send for our Book on Catarrh, No. 4.

C. I. Hood Co., Lowell, Mass.

OFFICIAL ELECTION RETURNS OF ADAMS COUNTY

DISTRICTS	Co. Surveyor 1904		State Treasurer		Judge Supreme Ct.	Judge of Superior Court.					Sheriff			District Attorney.		Clerk of Courts		Regsiter and Recorder			County Treasurer			County Commissioner					Director of Poor		County Auditor						Coroner
	S. Miley Miller, D.	O. D. McMillan, R.	Wm. H. Berry, D.	J. Lee Plummer, R	John Stewart, R., and D.	John B. Head, D.	Chas. E. Rice, R.	James A. Beaver, R.	Geo. B. Orlady, R.	Homer L. Castle, P.	Harry M. Keller, D.	Geo. L. Colestock, R.	Edward F. Strasbaugh, P.	S. S. Neely, D.	John D. Keith, R.	W. F. Gillland, D.	H. U. Walter, R	Henry Weigle, P.	D. F. Steffy, D.	B. Frank Gise, R	Alta Smucker, P.	Chas. B. Dougherty, D.	Hanson W. Lightner, R.	Hamilton W. Forrest, P.	A. H. Rebert, D	John C. Group, D.	John F. Bushey, R	John W. Benner, R	Cyrus S. Griest, P.	Robert A. McIlhenny, P.	David A. Conover, D.	Charles Carbaugh, R.	J. G. Decker, D.	Harry B. Beard, D.	B. F. Kepner, R.	C. W. Hykes, R	Martin L. Redisill, P.	Geo. W. Lightner, P.	H. M. Hartman, D
Arendtsville Bor.	39	44	47	29	72	29	39	38	36	4	49	32	1	32	49	29	53	2	35	43	3	44	37	1	29	29	60	33	1	3	43	35	30	30	37	33	5	5	72
Bendersville Bor.	11	69	21	59	80	11	65	66	65	5	15	63	3	8	70	12	66	3	12	64	4	20	57	3	9	18	69	59	3	3	20	60	13	12	63	60	3	3	77
Berwick Bor	38	41	58	14	65	41	28	27	22	2	39	57		36	39	42	33		38	38		51	23		43	52	20	26	1		43	28	43	41	27	20		1	65
Biglerville Bor.	11	49	14	59	72	10	61	61	59	1	13	62	2	11	65	4	75	1	11	63	1	29	47	1	10	17	65	55	1	1	11	64	11	8	61	59	1	1	72
Berwick Twp.	47	55	45	51	95	42	54	53	51		43	56		42	54	38	53		45	52		47	51		42	46	53	47	1		42	54	43	41	53	49			94
Butler Twp.	77	165	95	156	243	69	164	161	156	7	79	175	4	78	177	72	187		78	171	4	92	154		70	74	177	160	4	3	82	165	75	71	167	159	4	6	246
Conowago Twp.	176	72	137	49	182	121	53	53	50	6	115	73	1	124	64	122	64		126	60	4	126	61	3	137	123	53	53	3	3	122	62	124	119	60	57	3	2	179
Cumberland Twp.	129	169	166	104	267	128	131	127	119	8	140	140		127	149	160	120		138	137	3	158	120		121	139	134	144			148	126	132	135	134	120	3	1	254
East Berlin Bor.	85	79	73	65	137	56	75	75	72	3	66	79	1	53	93	65	84	1	62	83	1	76	69	2	74	55	75	75	1	2	62	79	64	56	78	73	1	2	136
Fairfield Bor	30	70	34	60	84	24	60	58	60	1	27	61		26	62	28	60		27	61		29	58		27	26	62	58			27	61	26	29	62	56			88
Franklin Twp.	253	169	225	144	360	205	164	158	165	9	203	179	1	185	190	202	176		208	166	1	237	140	1	193	191	197	156	1	1	214	159	202	198	160	152	1	2	362
Freedom Twp.	33	75	52	41	94	38	50	47	47	1	40	52		39	53	43	48		39	52		56	36		37	41	49	50			45	47	40	41	49	40			87
Germany Twp.	127	37	106	19	112	90	21	17	17	4	88	31	3	91	26	90	23	6	91	22	7	95	20	3	89	87	19	31	2	2	92	23	89	88	19	19	3	4	112
Gettysburg Bor. 1st wd.	125	15	189	107	286	117	144	143	125	32	156	149	5	120	191	145	164	3	135	160	11	198	111	3	131	138	147	164	11	9	171	139	137	128	153	134	9	9	283
" " 2d wd	91	154	149	90	232	95	123	120	115	25	119	128	4	127	126	112	133	4	104	136	9	129	120		90	108	140	124	7	5	101	147	100	95	139	120	7	4	534
" " 3d wd.	96	204	140	125	257	106	145	140	134	18	125	111	5	97	174	108	156	6	112	145	6	121	141	3	103	106	147	152	7	5	110	149	104	102	144	138	7	7	253
Hamilton Twp.	91	51	95	24	118	78	33	27	29		80	41		73	48	78	42		85	38		90	27		75	88	31	34			82	38	94	74	25	25	2		115
Hamiltonban Twp	149	142	104	100	208	96	99	95	98	4	96	99		93	102	99	95	2	96	98	2	108	88	2	98	96	99	95	2	2	100	95	96	97	95	95	2	2	108
Highland Twp	39	55	38	42	78	29	45	42	40	2	32	49	2	35	48	35	42	2	36	47	2	42	37	1	32	33	48	46	1	1	36	45	32	28	50	44	2	2	76
Huntington Twp	137	157	158	100	250	124	121	118	112	9	139	127	4	138	128	121	143	5	130	133	4	162	103	3	124	164	114	111	4	4	132	128	130	126	130	122	5	5	257
Latimore Twp.	68	150	67	99	165	42	113	105	104	5	57	121		52	127	39	139		40	138		64	111		43	77	115	105	1	2	48	124	47	49	121	116	1	2	167
Liberty Twp	57	94	56	70	126	52	72	70	70		52	74		49	77	52	74		52	74		53	73		49	52	74	77			52	74	51	48	74	77	1		124
Littlestown Bor	157	151	174	121	289	129	153	147	155	24	125	168	3	114	183	131	164	6	142	145	12	170	120	10	153	136	128	154	7	6	134	159	132	127	134	137	12	8	278
McSherrystown Bor 1st w	94	23	76	19	83	64	16	17	16	5	72	24	1	63	24	70	22	1	82	12	1	64	24	1	76	67	16	16	2	1	64	22	67	64	16	15	1	1	84
" " 2d w	109	43	110	25	124	94	29	29	27	6	96	40		98	37	98	34		111	25		102	34		99	96	29	29			94	36	98	96	30	28			123
Menallen Twp.	85	285	99	156	255	67	179	177	174	5	77	184	2	71	187	66	194	2	70	186	2	95	165	1	65	76	198	175	7	1	70	188	67	64	185	180	2	1	251
Mountjoy Twp	144	145	138	102	237	97	121	118	109	3	112	142	1	109	138	107	139	2	115	131	3	155	97		104	114	125	142	1	1	117	129	108	101	129	118	9	3	228
Mountpleasant Twp.	247	90	178	111	277	146	111	99	95	3	152	167	1	145	171	156	159		200	119	1	167	152	1	175	155	157	129	1		148	150	147	142	137	101	1		273
New Oxford Bor	91	85	112	52	172	78	81	81	75	12	81	103	1	65	117	85	92	4	99	84	1	105	79	2	86	85	96	91	4	2	92	86	112	81	77	65	5	3	172
Oxford Twp	132	45	125	51	165	109	57	55	54	4	109	75		105	79	112	69	1	125	59	1	117	54	1	110	116	61	55	1	2	115	63	118	108	59	52	1	1	168
Reading Twp.	189	86	161	57	249	156	87	85	84	1	160	85	1	156	85	159	88	1	156	91	4	155	66	1	157	161	65	66	1	1	161	88	158	157	85	85	1	1	243
Straban Twp	167	161	250	102	315	195	113	113	106	18	195	139	1	195	140	213	120	1	185	144	1	212	115		190	201	155	151	3	3	226	102	196	189	128	120	2	2	311
Tyrone Twp.	101	99	97	65	161	51	76	75	75	2	85	75		86	81	82	84	1	85	80	1	97	65		89	88	49	41	1	2	87	77	86	88	74	71	1		155
Union Twp.	135	60	99	55	159	95	46	44	44		92	57		98	47	95	52		99	44		101	45		102	131	53	49			82	64	96	95	44	42			138
York Springs Bor.	47	52	64	24	84	25	52	53	44	8	57	50	2	38	52	24	64	1	54	55	1	57	55		29	55	42	41	4	3	54	55	29	36	55	45	4	3	83
Total	3600	3574	3739	2541	6146	2741	2979	2901	2683	237	2173	3254	51	2984	3457	3089	3313	58	3195	3153	89	3624	2735	47	3045	3210	3092	3050	85	68	3207	3121	3100	2964	3052	2854	100	80	5968
Majority		26	1198									111			473		224		42			856									86								

MARRIAGES.

Albright—Harman.

On Nov. 5th at Abbottstown by Rev. R. H. Clare, D. D., Jeremiah E. Albright of Abbottstown and Annie May Harman of La Bott, York county,

Lauver—Kroft.

On Nov. 5th at East Berlin by Rev. Paul M. Spangler, William C. Lauver and Julia Kroft, both of Latimore township.

Weaver—Felty.

On Nov. 9th at New Oxford by Rev. J. C. Thompson, James R. Weaver and Mary C. Felty, both of New Oxford.

Chronister—Weigle.

On Nov. 9th at East Berlin by Rev. Paul M. Spangler, William A. Chronister of Huntington township and Emanuel J. Weigle of Latimore township.

McGolden—Slaybaugh.

On November 12 at Ev. Luth. Parsonage, Idaville, by Rev. Wm. L. Leisher, Orpheus McGolden and Ada A. Slaybaugh of Huntington township.

Poist—Sterner.

On November 7th in St. Joseph's Catholic church, Hanover, by Rev. Father J. A. Huber, Charles Poist of McSherrystown and Mabel Sterner of Midway. While on the way to the church a wheel of the hack came off and driver had to go to livery for another hack while bridal party waited in wrecked vehicle.

A Mashed Toe.

Harry Essick was working at the Citizen's Trust Company building last week, helping to move heavy material in the erection of the vault. A log fell on his foot while at work and mashed a toe.

SOME ELECTION FIGURES.

Wm. H. Berry, plurality, for State Treasurer is 81,370.

Mayor Weaver overwhelmingly defeated Machine Ticket.

Geo. B. McClellan re-elected Mayor of New York City by a plurality over Hearst of less than 5,000 and contest is on board.

Wm. Travers Jerome re-elected District Attorney of New York City by over 12,000.

John M. Pattison, Democrat, is elected Governor of Ohio by a large majority over present Governor Herrick.

Suffrage amendment in Maryland lost by over 28,000.

Hon. W. Russ Gillan, Democrat, elected Judge in Franklin Co.

Hon. N. M. Wanner, Democrat, and whole Democratic ticket elected in York County.

In County.

Berry's majority in Adams county 1198.

Judge John Stewart is given the united vote of both parties 6,146.

Superior Judge Chas. E. Rice, Republican, runs ahead of Judge John B. Head, Democrat, by 38 votes, while Judge Head leads Judge Beaver, Republican, by 40 votes, and Judge Orlady by 258.

Charles B. Dougherty for County Treasurer leads with handsome majority of 886.

D. F. Steffy's majority for Register and Recorder, 42.

David A. Conover's majority for Director of Poor 86. The Prohibition vote was 61, so Mr. Conover had Democratic majority of 25.

John C. Group's majority, for County Commissioner, over John Bushey, 118.

Alex H. Rebert majority, for County Commissioner, over John W. Benner, 15.

Next Board of County Commissioners, John C. Group, Alex. H. Rebert and John F. Bushey.

J. G. Decker, majority for County Auditor, over B. F. Kepner, 48. Harry B. Beard over C. W. Hykes, 130. Next Board of County Auditors, J. G. Decker, Harry B. Beard and B. F. Kepner

Dr. H. M. Hartman for Coroner 5[illegible] votes

The following Republicans are elected:

Geo. L. Colestock's majority for Sheriff is 111.

John D. Keith's majority for District Attorney is 473.

H. U. Walter's majority for Clerk of Courts is 224.

Scattering Votes.

There was a number of scattering votes in the recent election not included in the above official returns.

For State Treasurer Robert B. Ringler Socialist had 12 votes, E. J. Drugmand Socialist Labor 4 and James Sanders of this county 1.

For Judge of Supreme Court, Edward Kuppinger Socialist received 18 votes, E. P. Markley Socialist 2 and Hon. S. McC. Swope 1.

For Superior Judges, on Socialist ticket Frederick L. Schwartz received 25 votes, Hugh Ayers 23 and Cornelius F. Foley 21. Sociaist Labor A. A. Grant 6, S. R. Rogers 3, H. Spittal, 2. Harry Holtzworth of this place 1.

Peter P. Eisenhart had 1 vote in East Berlin for Sheriff.

Jacob Goodenberger had 1 vote in Abbottstown for Director of Poor.

Dr. Le Roy Merriam had 1 vote in Arendtsville for Coroner and Jacob Keefer 1 in Littlestown for same office.

Tumbled From Roof.

William Hensil of New Oxford had an ugly fall while putting a new roof on back building of Milton Bollinger on the York pike about a mile east of New Oxford. The roof was finished and Mr. Hensil undertook to sweep it. He slipped and fell to the ground, a distance of twenty feet. The fall might have been fatal had not Mr. Hensil caught hold of the limb of a pear tree, which broke and went down with him, but helped to break the force of his fall. He fell on a stone step on his side fracturing several ribs. He was considerably bruised but his injuries are not considered serious.

G. W. WEAVER & SON

...The Leaders...

Seasonable Underware

Seasonable Underwaer means different weight for different people, We believe we are as near having something to your ideas as it is possible to get, be it

COTTON OR WOOL

WOOL AND COTTON MIXED LIGHT WEIGHT

MEDIUM WEIGHT OR HEAVY

SINGLE PIECES OR UNION,

large or small, for men, boys, women or any size child, we are prepared for your wants. Early contracts by us makes the

Price Right For You

Stock will be broken after a while, new purchases means poorer quality for the price, or higher price for the same quality.

..The Leaders..

G. W. WEAVER & SON

For Women

of all ages there is no safer or more reliable remedy than **the Bitters.** It has been used by women all over the world for **over 50 years** and hundreds of them have testified to its goodness. If you suffer from any ailment peculiar to your sex get

Hostetter's Stomach Bitters

at once, and be made well again. It has never been known to fail in cases of **Impoverished Blood, Monthly Irregularities or**

Dizziness, Vomiting, Cramps, Backache, Nervous Headache, Sleeplessness, Costiveness, Indigestion, Dyspepsia or Colds.

Don't fail to **try a bottle to-day.** Delay only makes it more so much harder. Your druggist will supply you with the genuine with our **Private Stamp** over the neck

WANTED--By Chicago Manufacturing House, person of trustworthiness and somewhat familiar with local territory as assistant in branch office. Salary $18 paid weekly. Permanent position. No investment required. Previous experience not essential to engaging. Address, Manager Branches, Como Block, Chicago. o 11 12t

If you have received samples of Compiler it is an invitation to subscribe.

OYSTER SUPPER will be held in Fairfield on Friday and Saturday Nov. 17 and 18 for the benefit of the Catholic Church.

—The Christian Endeavor Society of Great Conowago, Hunterstown, will hold a chicken supper Saturday evening Nov. 18th in The Chapel.

Preserve every copy of Compiler telling in print and picture all about your county.

Newspaper ARCHIVE.com

SOCIAL AND PERSONAL

—Miss Annie Danner is the guest of her sister Mrs. M. E. Dull in Frederick.

—Frank Rosensteel has opened a fish market, in J. L. Butt's store room Carlisle Street.

—Mrs. Guyon Buehler and son Arthur are spending a week in New York.

—J. Frank Brinkerhoff of Phila, spent a few days with his sister Mrs. W. Storrick in Straban.

—Mrs. Cox and daughter left on Monday for a weeks visit in Phila.

—Miss Hattie Horine, returned to her home in Reading yesterday, accompanied by her aunt Mrs. Jerome Swartz, who will remain there several weeks.

—Mrs. H. B. Sefton and children were guests last week of Mr. and Mrs. Harry Hart of Hanover.

—Mrs. E. H. Minnigh is visiting her brothers, J. C. Orr, of Harrisburg, and W. T. Orr, of Womelsdorf.

—The scholars of C. Grammer grade of Meade High School extend their thanks to the people who contributed toward the purchase of organ and song books.

—Hon. D. F. Lafean and his Secretary, S. Lewis, gave the COMPILER office an appreciated call on Saturday. Congressman Lafean was with a party of Congressmen looking over the battlefield to consider the acquisition of land by the government.

—Guy Bruner left last week for Lancaster, where he will remain for some time.

—Wm. A. Scott and his aunt Miss Mary McAllister will leave this week for Harrisburg where they will spend the winter with his sister Mrs. Typester.

—Dr. Alex. Hay O'Neal on Nov. 8 was appointed assistant resident physician at the Municipal Hospital of Philadelphia, where only contagious diseases are treated. At the close of his term of service at University of Pennsylvania Hospital Nov. 10 he began his work in the scarlet fever ward.

—The dedications of Pennsylvania monuments at Andersonville, Ga., Vicksburg, Miss., and Chatanooga, Tenn., are fixed for December 7, 9 and 12, and will present most desirable opportunities to visit the Southland. Anyone desiring to attend them can select route at 1 1-2 cent a mile, or about $23 for trip from Washington. To get this rate it is necessary to have orders. Hon. W. T. Ziegler of this place will supply upon request any orders wanted.

—Mrs. A. C. Basehoar entertained the class of St. James Sunday School, of which she is a member and taught by Geo. W. Spangler, at the jail last Thursday evening. After a pleasant chat the hostess invited her guests to the dining room where a sumptuous supper was served. The table was beautifully decorated with chrysanthemums. After supper the evening was spent most pleasantly with songs and instrumental selections by Mrs. Blair and Mrs. Howard Hartman. With expressions of the delighful evening spent the guests said good night to Sheriff Basehoar and his wife. The prisoners were remembered with a taste of the good things of the occasion. Those present were Mr. and Mrs. Basehoar, Mr. and Mrs. G. W. Spangler, Mr. and Mrs. Ed. Reiling, Mr. and Mrs. Albine, Mr and Mrs. Twisden, Mr. and Mrs. Blair, Mrs. Howard Hartman, Mrs. Sallie Sheads, Mrs. Ida Sheads, Mrs. Beitler. Misses Alice Sheads, Ella Toot, Minerva Arendt and Annie Wolf.

The Chrysanthemum Show.

The chrysanthemum show in the Reformed Church at Cashtown Saturday afternoon turned out to be a county event. Gettysburg, Mummasburg, McKnightstown, Arendtsville, Fairfield and Buchanan Valley were represented.

The gorgeous flowers were harmoniously arranged as to form and color and were on display some time before they were given to buyers.

The scene in the church was interesting. There were confusion of tongues, good humor, enthusiasm and animation. More men were present than at the former show. The young men of the village turned out well groomed for the occasion, some of them wearing a big "mum." The interest the young men took in the show was more appreciated than they knew. It gave evidence of the right kind of local pride.

The ladies of the church thank every one for their interest and patronage. They appreciate the kindness of Gettysburg people who from the first show have been liberal with their patronage and influence.

Ladies contributing to show were Miss Emma Schwartz, Mrs. Clara Rebert, Mrs. Geo. Schwartz, Mrs. H. L. Bream, Miss Faith Bream, Mrs. Harry Bucher, Mrs. Clem Hartman, Mrs. Isaac Mickley, Mrs. Adam Deardorff, Miss Heiges, and Mrs. Harvey Hartman of Cashtown.

This chrysanthemum exhibition by a church in a small country village teaches some lessons. It shows what can be done by a few people. It shows how readily a response is made to something beyond common every-day life and such refining influences are needed in the small villages. It is a lesson in civic improvement and what may be done for the uplifting of country life. Proceeds of show, $56.43.

PISO'S CURE FOR CONSUMPTION
CURES WHERE ALL ELSE FAILS
Best Cough Syrup. Tastes Good. Use in time. Sold by druggists.
25 CTS
Absolutely Harmless. Cures on the Spot.
BROMO-PEPSIN
"Note the Word Pepsin"
CURES Headache, Sleeplessness, Indigestion, and Nervousness
All Druggists 10c., 25c and 50c
For sale by the People's Drug Store.

IMPROVEMENTS AND BUILDING

East Berlin, Nov. 13.—U. L. Gladfelter bought the large shop on Railroad street of C. M. Spangler and Lewis Myers, terms private. He will move his wrapper factory machinery to shop.

A. B. Mummert, dry goods merchant, will erect a large dwelling house on vacant lot lately bought. J. R. Darone is contractor for same. Mr. Mummert has painted his large brick front house, so that his place looks fine.

P. P. Eisenhart and wife and Mrs. Susan Bubb, sister of Mrs. Eisenhart, of this place, are taking a ten days' trip to Philadelphia, Washington and Baltimore. They leave Thursday morning.

The East Berlin Canning Company have shipped six carloads of canned corn.

Zachariah Markle of Reading township died on Saturday night aged 60 years. He was afflicted with epilepsy for forty years. Two weeks ago he had a paralytic stroke which caused death. Funeral on Tuesday morning, interment at Mummert Meeting House, services by Rev. C. L. Baker, A. B Trimmer funeral director.

Visitors yesterday were John Hinkel and his uncle from York, Jacob Myers, William Deardorff, Nathaniel Moul and wife and Henry Wagener, all of York, John Mackley and wife of Union township.

A. J. Weidner of Arendtsville, visited this place on Saturday and arranged a program for farmers' institute on December 22 and 23 in Red Men's Hall. Everybody is invited to attend the meetings. E.L.S.

Damage Done When Fire Raged.

The bright light in the west on Sunday night was a fire on Jack's Mountain, near the summit. A quantity of young timber was burnt over, some railroad ties were lost, but no buildings. A large gang was out and fought the fire for hours, but it had not been altogether outened on Monday.

The large bank barn on farm of Geo. Shriver, in Liberty township, tenanted by John P. Eyler, was destroyed on Monday morning of last week, together with this year's crops. The wagon shed, corn crib, hog pen, and all the other outbuildings were burned. The house was not burned. The origin of the fire is unknown, but when discovered between 2 and 3 o'clock in the morning it was impossible to remove horses from barn. Six horses belonging to Mr. Eyler were burned. Cattle were not in barn and escaped. The hogs were gotten out of the pens before that building took fire. J. Stewart Annan, of Emmitsburg, lost a hay packing press. The barn was insured in the Adams County Mutual Fire Insurance Co. The tenant had some insurance, but his loss will be heavy.

On last Tuesday morning the restaurant of Fannie Snyder burned to the ground. The cause of the fire was the igniting of paper placed too near a coal oil stove. The neighboring houses were saved only after the hardest kind of work.

On Saturday night previous to last two fires the dwelling house and outbuildings of the Glacken heirs in Liberty township burnt to the ground. The dwelling was a two story log building. The house was not occupied at the time, but Michael Glacken it is said was going to move into it in a few days.

THE MARKETS.

Prices at the Gettysburg warehouses, corrected weekly by J.Geo. Wolf's Sons.

Good Dry New Wheat	$ 78
Old Corn	50
New Rye	50
New Oats	30

RETAIL PRICES.

Wheat Bran	1 00 per 100
Corn and Oats chop	1 00
Flour	4 99 " bbl
Western Flour	6 00 " "
Western Oats	40 " bu
Corn	68
Wheat	80 " "
Middlings	1 25 per 100
Timothy Hay	60 per 100
Rye Chop	1 40 per 100
Baled Straw	50 per 100
Baled Shavings	35 per bale

Produce at Wholesale.

Butter firm, good demand, 19 to 22 cts., in print; eggs market firm, 24; live fowl 10 c. market firm cal ves, 6½ cts.; Spring chickens 10 cts, young guineas 60cts a pair.

Produce at Retail.

Eggs—28 cents per dozen.
Butter—22 cents a pound.

When You're Ready

We've noticed that most people will not buy a suit or an overcoat until they have to.

They do without as long as the weather will permit.

But when buying time does come, these same men pay a good deal of attention to looks and wear and price.

They are right, too.

They are a class we are anxious to have for customers.

A lot of particular dressers and careful spenders come here.

J. D. LIPPY
TAILOR

STEVENS

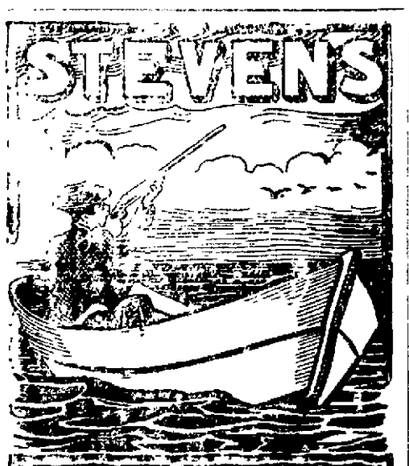

ALL our Rifles and Shotguns possess the "Take-down" feature, which is an additional property of merit embodied in the deservedly popular STEVENS products. This is especially desirable in a sportsman's rifle, so that it may be carried in a small, compact package.
OUR LINE:
RIFLES, PISTOLS, SHOTGUNS
Don't fail to send for Illustrated catalog. It is indispensable to all lovers of arms, and is mailed FREE upon receipt of four cents in stamps to pay postage.
ALL DEALERS HANDLE OUR GOODS.
Send 10 cents for Stevens Hanger.
J. STEVENS ARMS AND TOOL CO.,
P. O. Box 4095
CHICOPEE FALLS, MASS., U. S. A.

DUFF'S COLLEGE, located at PITTSBURG, PA. Come to this great Financial and Manufacturing center for a BUSINESS EDUCATION; don't go to a small place where STENOGRAPHERS and BOOKKEEPERS are not required. Circulars. Wm. H. Duff, President.

Register's Notices.

NOTICE is hereby given to all Legatees and other persons concerned that the Administration Accounts herein after mentioned will be presented at the Orphans' Court of Adams county, Pa., for confirmation and allowance on MONDAY, the 4th day of DEC., 1905, at 10.30 o'clock, a. m., viz:

212. First and final account of George W. Griest, administrator of the estate of Sarah Griest, late of Latimore township, Adams county, Pa., deceased.

213 First and final account of Hon. S. McC. Swope, executor of the last will and testament of Nancy Swope, late of the Borough of Gettysburg, Adams county, Pa., deceased.

WM. H. FOWLER, Register.
a 2td

Nasal CATARRH
In all its stages there should be cleanliness.
Ely's Cream Balm cleanses, soothes and heals the diseased membrane. It cures catarrh and drives away a cold in the head quickly.
Cream Balm is placed into the nostrils, spreads over the membrane and is absorbed. Relief is immediate and a cure follows. It is not drying—does not produce sneezing. Large Size, 50 cents at Druggists or by mail; Trial Size, 10 cents by mail.
ELY BROTHERS, 56 Warren Street, New York.
ELY'S CREAM BALM CURES COLD IN HEAD. CATARRH. ROSE-COLD. HAY-FEVER. DEAFNESS. HEADACHE. 50 CTS. ELY BROS. NEW YORK

DIVIDEND NOTICE.

THE PRESIDENT AND DIRECTORS of the "Gettysburg National Bank" have declared a semi-annual dividend of 4 percent clear of all taxes, payable on and after Tuesday, Nov. 7.

J. E. BAIR, Cashier.
n8-3t

County Teachers' Institute.

The Fifty-first Annual Session of the Adams County Teachers' Institute will be held in Xavier Hall, Gettysburg, Pa., November 27 to Dec. 1 1905. A cordial invitation is given to all friends of education to attend.

Entertainment Course.

The very best talent has been secured for instruction and entertainment. We have spared neither labor nor money to secure it.

MONDAY EVENING.—The Montauk Ladies' Quartet.

TUESDAY EVENING.—A Day and a Night with our Life Savers—a great illustrated entertainment by J. E. Comerford. "In addition to the intensely interesting and thrilling illustrated story of "Our Life Savers," Mr. Comerford will present with the aid of his skilled electricians the very latest moving pictures extant. Do not confuse these with the ordinary moving pictures (so called.) He has the latest, the largest and the best machine and films—such as one sees only in our largest theatres."

WEDNESDAY EVE.—Dr. Mattison Wilbur Chase of Chicago, Lecture.

THURSDAY EVENING.—The Whitney Brothers Quartet and Reader.

FRIDAY EVENING.—Durno "The Mysterious" and Company—The man who makes you laugh—"Durno makes the impossible seem possible, the unnatural natural. He causes you to see what you do not see and not to see what you think you see. Durno is the greatest magician in America."

SALE OF TICKETS.

The chart for the sale of course tickets will be open at Buehler's Drug store,

Saturday, November 18.

Single tickets will not be sold until

Monday, November 20.

Course Tickets, $2.00.

Single tickets 40 and 50 cents. Excursion orders can be procured from the undersigned by enclosing stamped envelop.

H. MILTON ROTH,
n8td **County Supt.**

The Boot with a Record

Our horn we never have to toot,
Here is a boot that is a boot;
Combined with style and perfect fit,
We've added that which makes it "IT."

Quality

Yes, that is the LA FRANCE record for women's boots. Can you beat it?

A NEW customer becomes an OLD customer so soon that we have to apologize for a seemingly impertinent statement.

C. B. KITZMILLER, Gettysb'g

DON'T BE HUMBUGGED.—The Hanover Produce Co. will pay the highest market price for turkeys, for Thanksgiving and Christmas markets. n8-2t

G. W. Weaver & Son | G. W. Weaver & Son

G. W. WEAVER & SON
. . . The Leaders . . .

Adam and Eve Wore Furs

If there was a prehistoric man he probably wore Furs. Furs always were, and always will be a leading feature of women's wear. They add comfort and style to the wearer.

Our Furs combine the elegance and completeness of up-to-date Fashion, with the practical properties of Good Furs Rightly Priced. The old joke of the Fur Business being a "skin game" does not apply, in its sense of skinning your purse, to any of the Furs we offer

We Buy Them and Sell Them on Honor.

None but an expert is able to tell much about Fur. Put yourself in our hands, we'll give you the right Furs at less than the usual of most stores anywhere.

Our Line Embraces
Furs in all New Shapes for the Neck
From Low Priced to Rich--Muffs--
Fur Lined Cloaks--Near Seal Cloaks, &c.

Special Arrangement

N. B.—We have arrangements with one of New York's most reliable Furriers to send us on approval, at any time we desire, Fur Coats, Capes or Neck Pieces of a higher grade than we can afford to keep in stock. We can, by this means, save you from ten to fifty dollars on the purchase of a coat—beside the added advantage of having some one you can get at—if anything goes wrong.

. . . The Leaders . . .
G. W. WEAVER & SON

STRONGEST IN THE WORLD

NEW TERRITORY

The Pittsburgh Agency of the Equitable Life Assurance Society—the largest agency of the strongest assurance organization in the world—has added

Adams, Cumberland, Dauphin, Franklin, Perry, York, Lancaster and Lebanon Counties to its territory.

In this new territory, the management will extend the same courteous treatment and liberal policy to both policy-holders and agents, that has always characterized the Pittsburgh Agency.

There's an Equitable Policy for every assurance need, affording absolute protection at low ultimate cost—Correspondence is invited from those interested, either as policy-holders, or in Life Assurance as a profession.

Edward A. Woods, Manager
Equitable Floor, Frick Building, Pittsburgh

Ayer's

Give nature three helps, and nearly every case of consumption will recover. Fresh air, most important of all.

Cherry Pectoral

Nourishing food comes next. Then, a medicine to control the cough and heal the lungs. Ask any good doctor.

"I first used Ayer's Cherry Pectoral 53 years ago. I have seen terrible cases of lung diseases cured by it. I am never without it."
ALBERT G. HAMILTON, Marietta, Ohio.

50c. 50c., $1.00. All druggists. J. C. AYER CO., Lowell, Mass.

for Consumption

Health demands daily action of the bowels. Aid nature with Ayer's Pills.

NEW YORK
CLOTHING ∴ HOUSE

Has just received from the various manufacturers their newest fall and winter fashions in high grade

Men's and Boy's Clothing, Hats, Caps, Boots, Shoes and Gent's Furnishings.

It is most opportune just now to make your purchases. You can secure style and selections of the most fashionable fall stock and the prices now are inducements for your early buying.

MEN'S OVERCOATS from	$3.50 up
YOUTH'S OVERCOATS, sizes 14 to 19.	$3 and up
BOY'S OVERCOATS, sizes 9 to 15.	$1.75 and up
MEN'S CORDUROY PANTS, Famous Sweet—Orr & Co.'s make, at	$2.50
MEN'S HEAVY BLUE FLANNEL SHIRTS.	75c up
MEN'S and BOY'S SWEATERS.	45c up

A FULL LINE OF
Boots and Shoes and Rubber Goods
At lowest prices. Give us a call. No trouble to show goods.

O. H. LESTZ
Cor. Sq. and Carlisle St. Gettysburg, Pa

AUCTION

At Neely's Store Fairfield Pa.

SAT., NOV. 18, 1905

On the above date I will hold my closing-out sale of General Merchandise. A credit of six months will be given. Sale will begin promptly at 1 o'clock

J. U. NEELY.

N. B.—In the meantime rare bargains can be had by those coming to store.

WOOD wanted on subscription at this office during October and November, after that coal is burned, so bring in wood as early as possible.

It takes money to publish the best paper in the county. Is your subscription paid?

FOR SALE.—A good buggy, piano box, rubber tire, newly painted and in first class condition. To be sold cheap. Apply to F. P. Turner.

Good old Compiler is the best newspaper in Adams County

NewspaperARCHIVE.com

ALL OVER THE COUNTY

THE OLD TOWN OF ABBOTTSTOWN MADE TO LOOK SMALL

Improvements in New Oxford—Threw Lamp Out of Window—Taffy Party.

A paragraph has been going the rounds about Abbottstown which makes that town look small. The paragraph does not tell the whole truth and in what is not told injustice is done the oldest town in Adams Co. The paragraph states that in a directory published in 1880 there are the names of 108 male residents of Abbottstown. Today there are only 23 of these gentlemen living in Abbottstown, all the others having died or removed from the town. It is added that this shows a wonderful change to be effected in only a quarter of a century. If an inventory of a half century could be found all the male citizens might be found dead or removed.

There are, however, more than 23 male residents in Abbottstown today and in leaving untold this fact injustice is done the town. On the list of voters today there are 90 male residents above the age of 21 years and if all the visions reported to have been seen around that town before election days are half true one might say that appearances would indicate that the number of males was even more numerous than shown by list of voters.

* * *

I. W. Livingston of New Oxford has completed a large new store room in building recently purchased from Sheely estate. The room has been neatly fitted up making a large and fine looking store, where he conducts the West End Grocery, which has been a successful business under his management.

* * *

E. G. Lough of the firm of Lough & Son of New Oxford is preparing to build a residence in the spring. The building will be constructed of cement blocks.

* * *

Oxford Twp., Nov. 10. — While dressing to go on a pleasure trip one evening last week Harry B. Slagle threw from his room a lamp which was burning at full blaze. The lamp while on its way from second story to the ground looked very much like a meteor descending to earth. The lamp was fortunate enough not to have either globe or handle broken. The oil in the bowl was on fire which made it look very dangerous. Upon striking the ground I. W. Appler ran to the rescue of the lamp, placing a heavy sack upon it to smother the flames. Upon taking the sack off all was a blaze again. The second application of the sack did the work. Mr. Slagle, gathering up lamp and globe, set it in trim and proceeded to dress.

A very enjoyable taffy party was held at the home of Mr. and Mrs. Daniel Krug Oct. 31st. The folks enjoyed themselves very much in playing games of all kinds, flinch affording most pleasure, beside the pulling of taffy. Those present were: Mr. and Mrs. Krug, Misses Bessie Ziegler, Sallie Krug, Roxie Krug, Minnie Dalheimer, Fannie Krug, Ida Ziegler, Gertrude Krug, Ada Slagle, Mary Krug, Helen and Ruth Krug, Messrs. Harry Wentz, I. Willis Appler, Howard Beamer, Robert Krug, Elder Krug, Granville Beamer, Jerome Wentz, William Dalheimer, Clair Slagle, Paul Krug, Edward Krug, Geo. Krug.

Best in the World.

No medicine in the world has received such a wide spread and unqualified endorsement as Down's Elixir, simply because it cures.

No other medicine has such a record of cures of colds, coughs, croup, asthma, bronchitis, sore throat pneumonia, and even consumption or has such hosts of friends as Downs' Elixir. 71 years of cures has established it in the confidence of the people. Why neglect a cold and take the chances of a deadly disease when Downs' Elixir can be obtained of any dealer in medicine. 25 cts., 50 cts. and $1.00 per bottle. For sale by **L. M. Buehler.**

It is expected to have the one mile of new road in Germany township built under "Good Roads" law completed by Christmas.

A Disastrous Calamity.—It is a disastrous calamity, when you lose your health, because indigestion and constipation have sapped it away. Prompt relief can be had in Dr. King's New Life Pills. They build up your digestive organs, and cure headache, dizziness, colic constipation, etc. Guaranteed at All Druggists: 25c.

H. J. Smith, of near New Oxford, will start a livery stable in Abbottstown in the spring.

Son Lost Mother.—"Consumption runs in our family and through it I lost my Mother," writes E. B. Reid, of Harmony, Me. "For the past five years, however, on the slightest sign of a Cough or Cold, I have taken Dr. King's New Discovery for Consumption, which has saved me from serious lung trouble." His mother's death was a sad death for Mr. Reid, but he learned that lung trouble must not be neglected, and how to cure it. Quickest relief and cure for coughs and colds. Price 50c and $1.00; guaranteed at All Druggists. Trial bottle free.

Wm. Stoner, son of C. B. Stoner of Sell's Station, has accepted a position of clerk in drug store of E. T. Smith, Hanover.

Nature needs only a Little Early Riser now and then to keep the bowels clean, the liver active and the system free from bile, headaches, constipation, etc. The famous little pills "Early Risers" are pleasant in effect and perfect in action. They never gripe or sicken, but tone and strengthen the liver and kidneys. Sold by L. M. Buehler.

THE CENTURY IN 1906

Mrs. Ward's New Novel Begins in the November Issue and Will Run Several Months.

The lavish promises of a year ago were splendidly fulfilled in "The Century during 1905—its verse and essays, its pictures and fiction, its articles of timely interest and permanent value, went beyond all promise and expectation. The feast in 1906 will be even richer than in 1905. There will be the new novel by Mrs. Humphry Ward, "Fenwick's Career," a new humorous serial by the creator of "Susan Clegg" and short stories by the ablest and most popular writers of the day. There will be authoritative accounts of such wonderful work as our construction of the Panama Canal. W. S. Harwood will tell of "Saving California's Crops." The director of Cornell's School of Agriculture, Professor L. H. Bailey, will discuss the important problem of the young man and the farm. There will be many other articles of kindred value and interest.

"Lincoln the Lawyer"—the law career of Lincoln has been neglected, in the opinion of authorities like President McKinley and the Hon. Joseph H. Choate—will begin in the December Century. Frederick Trevor Hill has made an exhaustive study of this phase of Lincoln's Life and development, with the assistance of able Illinois lawyers and officers of the Illinois Historical Society and his series of papers will be rich in new and valuable material. Pictorially "The Century" will be more beautiful in 1906 than ever before—Howard Chandler Christy's pictures of the American girl, in full color, will be one of many features. It will contain the cream of the best in American literature, art, and thought.

Immediate subscription brings the first chapters of Mrs. Ward's new novel and the beautiful November number.

The "Winter Excursion Book,"

Just issued by the Passenger Department of the Pennsylvania Railroad Company, is one of the finest resort books ever gotten out by any railroad company. It is a comprehensive manual of the leading Winter resorts of the entire United States, containing one hundred and sixty-eight pages of interesting reading matter and profusely illustrated with half-tone engravings. One may obtain full information in reference to wintering places, routes and rates thereto. The book is bound in an artistic cover chaste in design and harmonious in color. This valuable work may be obtained free of charge at the principal ticket offices of the Pennsylvania Railroad Company, or will be sent postpaid upon application to Geo. W. Boyd, General Passenger Agent, Broad Street Station, Philadelphia.

Emanuel Wallick, of Littlestown, has bought a 252 egg incubator.

No matter how long you have had the cough; if it hasn't already developed into consumption, Dr. Wood's Norway Pine Syrup will cure it.

Mr. Stephen, of Bendersville, has returned from Philadelphia hospital with eye sight much improved, having been threatened with partial blindness.

A liquid cold cure and the only Cough Syrup which moves the bowels—works all cold out of the system—is Kennedy's Laxative Honey and Tar. Clears the head and throat and makes weak lungs strong. Best for Croup, Whooping Cough, etc. Children love it. Sold by L. M. Buehler.

There are only 18 silk mill weavers working at Littlestown mill.

A Cough Syrup which drives a cold out of the system by acting as a cathartic on the bowels is offered in Kennedy's Laxative Honey and Tar. Clears the throat, strengthens the lungs and bronchial tubes. The mother's friend and the children's favorite. Best for Croup, Whooping Cough, etc. Sold by L. M. Buehler.

Mrs. Miama Grove is moving from Abbottstown to New York City and has sold all her household goods in former place.

Do not be deceived by counterfeits when you buy Witch Hazel Salve. The name of E. C. DeWitt & Co. is on every box of the genuine. Piles in their worst form will soon pass away if you will apply DeWitt's Witch Hazel Salve night and morning. Best for Cuts, Burns, Boils, Tetter, Eczema, etc. Sold by L. M. Buehler.

Miss Minnie Wolf, of Abbottstown, underwent an operation at Baltimore hospital for appendicitis last week.

A heaping teaspoonful of Bromo-Pepsin in half glass of water constitutes a pleasant and refreshing drink and a sure and prompt cure for headache, indigestion, nausea, and mental fatigue. It is absolutely harmless. All druggists. 10c, 25c, and 50c. per bottle.

Edward Spangler, of Germany township, is building a new house in Littlestown and will quit farming in spring.

CASTORIA.
For Infants and Children.
The Kind You Have Always Bought
Bears the Signature of Chas. H. Fletcher.

Farm for sale or rent. A small farm 37 acres more or less in Highland Twp., adjoining Mrs. Rachael Lott, Will Scott and others. Good water. Apple orchard. Call on or address Sarah A. C. Plank, n 8 4-f Gettysburg, Pa. No. 3

Don't be humbugged.—The Hanover Produce Co. will pay the highest market price for turkeys, for Thanksgiving and Christmas markets. n8-2t

People advertise in the Compiler because the best newspaper gives the best results.

Good Spirits.—Good spirits don't all come from Kentucky. Their main source is the liver—and all the fine spirits ever made in the Blue Grass State could not remedy a bad liver or the hundred-and-one ill effects it produces. You can't have good spirits and a bad liver at the same time. Your liver must be in fine conditon if you would feel buoyant, happy and hopeful, bright of eye, light of step vigorous and successful in your pursuits. You can put your liver in fine condition by using Green's August Flower—the greatest of all medicines for the liver and stomach and a certain cure for dyspepsia or indigestion. It has been a favorite household remedy for over thirty-five years. August Flower will make your liver healthy and active and thus insure you a liberal supply of "good spirits." Trial size, 25c; regular bottles, 75c. At Huber's Drug Store.

Joseph Lerew, of Latimore township, has a pound apple weighing 18 ounces.

CASTORIA.
Bears the Signature of Chas. H. Fletcher. The Kind You Have Always Bought

If a certain number of McSherrystown citizens will buy a course ticket for Entertainment Course at Hanover Opera House during winter, a car will be run on trolley road. If sufficient number do not buy, the holdiers of tickets may have to walk home.

No Poison in Chamberlain's Cough Remedy.—From Nepier New Zealand, Herald: Two years ago the Pharmacy Board of New South Wales, Australia, had an analysis made of all the cough medicines that were sold in that market. Out of the entire list they found only one that they declared was entirely free from all poisons. This exception was Chamberlain's Cough Remedy, made by the Chamberlain Medicine Company, Des Moines Iowa, U. S. A. The absence of all narcotics makes this remedy the safest and best that can be had; and it is with a feeling of security that any mother can give it to her little ones. Chamberlain's Cough Remedy is especially recommended by its makers for coughs colds, croup and whooping cough. This remedy is for sale by J. H. Huber.

Littlestown expects to realize half the cost of their stone crusher from rentals from contractors on Germany township road.

Hives are a terrible torment to the little folks, and to some older ones. Easily cured. Doan's Ointment never fails. Instant relief, permanent cure. At any drug store, 50 cents.

A horse of Blaine Johns', of McSherrystown, fell into a well head foremost and drowned. The animal's neck was broken, body was taken out of well with block and tackle.

"I Thank the Lord," cried Hannah Plant, of Little Rock, Ark., "for the relief I got from Bucklen's Arnica Salve. It cured my fearful running sores, which nothing else would heal, and from which I had suffered for 5 years." It is a marvelous healer for cuts, burns and wounds. Guaranteed at All Druggists: 25c.

Wm. Ensor, of Berwick township, will move Dec 1 to Bucyrus, Ohio, to make his home there.

CASTORIA.
Bears the Signature of Chas. H. Fletcher. The Kind You Have Always Bought

Rev. Father P. P. Hemler, of McSherrystown, being summoned to a parshioner's bedside on a recent night fell over an obstruction on pavement sustaining painful bruises.

How's This? We offer One Hundred Dollars Reward for any case of Catarrh that cannot be cured by Hall's Catarrh Cure.

F. J. Cheney & Co., Toledo, O.

We, the undersigned, have known F. J. Cheney for the last 15 years, and believe him perfectly honorably in all business transactions and financially able to carry out any obligations made by his firm.

Walding, Kinnan & Marvin, Wholesale Druggists, Toledo, O.

Hall's Catarrh Cure is taken internally, acting directly upon the blood and mucus surfaces of the system. Testimonials sent free. Price 75 cents per bottle. Sold by all Druggists.

Take Hall's Family Pills for constipation.

A. B. Mummert, of East Berlin, will erect a double house on lot bought of Dr. Baker.

Hundreds of lives saved every year by having Dr. Thomas' Electric Oil in the house just when it is needed. Cures croup, heals burns, cuts, wounds of every sort.

The Heidlersburg P. O. S. of A. have organized a band under leadership of A. G. Crist.

Energy all gone? Headache? Stomach out of order? Simply a case of torpid liver. Burdock Blood Bitters will make a new man or woman of you.

Nearly every school child in Germany township has been vaccinated.

KILL THE COUGH AND CURE THE LUNGS
WITH Dr. King's New Discovery
FOR CONSUMPTION COUGHS and COLDS
Price 50c & $1.00 Free Trial.
Surest and Quickest Cure for all THROAT and LUNG TROUBLES, or MONEY BACK.

Abram Wolf, of Kingsdate, picked 41 bushels of apples from one tree.

CASTORIA.
Bears the Signature of Chas. H. Fletcher. The Kind You Have Always Bought

E. K. Gardner, of York Springs, has a sore hand from kick of a horse

Every ounce of food you eat that fails to digest does a pound of harm. It turns the entire meal into poison. This not only deprives the blood of the necessary tissue-building material, but it poisons it. Kodol Dyspepsia Cure is a perfect digestant. It digests the food regardless of the condition of the stomach. It allows that organ to rest and get strong again. Relieves Belching, Heart Burn, Sour Stomach, Indigestion, Palpitation of the Heart, etc. Sold by L. M. Buehler.

Geo. A. Klingel, of New Oxford, held the lucky number winning the graphophone in chance held by Mervin Gable.

When you want a pleasant physic try Chamberlain's Stomach and Liver Tablets. They are easy to take and produce no griping or other unpleasant effect. Sold by J. H. Huber.

C. D. Smith has bought of John S. Weaver and son the Midway Coal Yard recently purchased by latter parties.

But few people are entirely free from indigestion at this season of the year. Kodol Dyspepsia Cure is not only the best remedy to use because it digests what you eat but because it also enables the digestive apparatus to assimilate and transform all foods into tissue-building blood. Kodol relieves sour stomach, heart burn, belching, and all forms of indigestion. Sold by L. M. Buehler.

The five year old son of E. K. Hetrick, near Swartz's school house, was run over by his father's cow, the left thigh bone being broken.

The Exact Thing Required for Constipation.—"As a certain purgative and stomach purifier Chamberlain's Stomach and Liver Tablets seem to be the exact thing required, strong enough for the most robust, yet mild enough and safe for children and without that terrible griping so common to most purgatives," says R. S. Webster & Co., Udora, Ontario, Canada. For sale by J. H. Huber.

Sixty-five chickens were recently stolen from George Harbold, near Bermudian.

Herb W. Edwards Injury.—Herb W. Edwards of Des Moines, Iowa, got a fall on an icy walk last winter, spraining his wrist and bruising his knees. "The next day," he says, "they were so sore and stiff I was afraid I would have to stay in bed, but I rubbed them well with Chamberlain's Pain Balm and after a few applications all soreness had disappeared." For sale by J. H. Huber.

Martin Wentz, of Round Hill, lost a fine heifer recently.

When You Have a Bad Cold.—You want a remedy that will not only give quick relief but effects a permanent cure.

You want a remedy that will relieve the lungs and keep expectoration easy.

You want a remedy that will counteract any tendency toward pneumonia.

You want a remedy that is pleasant and safe to take.

Chamberlain's Cough Remedy meets all of these requirements and for the speedy and permanent cure of bad colds stands without a peer. For sale by J. H. Huber.

Harney expects to have telephone connections at an early date.

INTERESTING INSTRUCTIVE.

"CORRECT ENGLISH. HOW TO USE IT."

A MONTHLY MAGAZINE DEVOTED TO THE USE OF ENGLISH.
JOSEPHINE TURCK BAKER, Editor.

Partial Contents for this Month.

Course in English for the Beginner.
Course in English for the Advanced Pupil.
How to Increase One's Vocabulary.
The Art of Conversation.
Should and Would: How to Use Them.
Pronunciations (Century Dictionary).
Correct English in the Home.
Correct English in the School.
What to say and What not to say.
Course in Letter Writing and Punctuation.
Alphabetic list of Abbreviations.
Business English for the Business Man.
Compound words: How to Write them
Studies in English Literature.

AGENTS WANTED.
$1.00 a Year. Send 10 cents for Sample Copy.
CORRECT ENGLISH, Evanston, Ill.

The Country Gentleman Established 1831

THE ONLY Agricultural NEWSPAPER and admittedly the Leading Agricultural Journal of the World

Every department written by specialists, the highest authorities in their respective lines.

No other paper pretends to compare with it in qualifications of editorial staff.

Gives the agricultural news with a degree of completeness not even attempted by others.

SINGLE SUBSCRIPTION $1.50

But Special Inducements are offered to club organizers. We want an Agent in your town, and will be glad to send you our Agents' Proposition if you could find time to do a little canvassing for us.

SPECIMEN COPIES will be mailed free on request. It will pay anybody interested in any way in country life to send for them. Address the publishers:

LUTHER TUCKER & SON, Albany, N. Y.

HALL'S VEGETABLE SICILIAN Hair Renewer
Renews the hair, makes it new again, restores the freshness. Just what you need if your hair is faded or turning gray, for it always restores the color. Stops falling hair, also.

Western Maryland R. R.

BALTIMORE & HARRISBURG DIVISION

Schedule in Effect October 15, 1905.

Read Downward		STATIONS	Read Upward	
a. m.	a. m.		p. m.	p. m.
9 40	5 10	Le Hancock Ar	1 15	9 45
P. M.				
2 05	6 50	Le Hagerstown Ar	12 02	8 30
2 35	7 25	Ar Edgemont Le	11 35	8 05
	5 50	Le Shippensburg Ar	12 55	9 25
1 25	6 17	Chambersburg	12 27	8 58
2 13	7 00	Waynesboro	11 50	8 23
2 30	7 20	Ar Edgemont Le	11 35	8 05
2 35	7 25	Le Edgemont Ar	11 35	8 05
2 53	7 43	Ar Highfield Le	11 17	7 45
2 55	7 45	Le Highfield Ar	11 15	7 45
3 20	8 10	Fairfield	10 45	7 15
3 28	8 18	Orrtanna	10 35	7 02
3 33	8 23	McKnightstown	10 31	6 58
3 36	8 26	Seven Stars	10 28	p.m. 6 54
3 45	8 35	Gettysburg	10 20	1 10 6 45
4 10	8 59	New Oxford	9 55	12 50 6 20
4 14	9 03	a. m. Berlin Junction	9 51	12 46 6 16
4 25	9 13	5 40 Hanover	9 35	12 30 3 08
4 48	9 35	5 50 Porters	9 20	12 13 5 30
5 05	9 49	6 04 Green Ridge	9 04	11 54 5 13
5 10	9 51	6 09 Glenville	9 01	11 50 5 10
5 20	10 01	6 19 Lineboro	8 50	11 40 4 58
5 31	10 09	6 30 Alesia	8 42	11 30 4 49
5 43	10 20	6 43 Greenmount	8 32	11 16 4 38
5 48	10 24	6 50 Hampstead	8 28	11 10 4 33
5 55	10 30	6 58 Arcadia	8 23	11 02 4 26
6 06	10 41	7 12 Woodensburg	8 11	10 50 4 16
6 10	10 45	7 18 Ar Emory Grove Le	8 07	10 45 4 12
6 12	10 45	7 23 Le Emory Grove Ar	8 05	10 35 4 10
7 10	11 45	8 25 Ar Baltimore Le	7 00	9 45 4 15
p.m.	a.m.	a.m.	a.m.	a.m. p.m

Note.—York Limited, leaving York at 8.0 a. m., stops at Spring Grove, Porters, Greenmount and Hampstead, arriving Baltimore 10.13 a. m. Passengers from Hanover for this train make connection at Porters. Returning, this train leaves Baltimor 4.10 p. m., arriving Porters 5.45 p. m., there connecting for Hanover and Gettysburg, and arriving York 6.15 p. m.

East Berlin Railroad.—Daily except Sunday leave Hanover for Berlin Junction at 9.40 a. m. and 12.35, and 6.05 p. m., and on Saturdays at 7.25 p. m. Leave Berlin Junction for Abbottstown and East Berlin at 9.55 a. m., 12 50 and 6.20 p. m.

Leave East Berlin for Berlin Junction at 6.00 and 8.25 a. m., 12.10 and 3.35 p. m. Leave Berlin Junction for Hanover at 8.25 a. m., and 3.35 p. m., and Saturdays at 7.00 p. m.

Hanover Junction Branch.—Leave Hanover for Hanover Junction and intermediate stations at 12.10 p. m., daily, except Sunday, and leave Hanover Junction for Hanover and intermediate stations at 1.30 p. m., daily except Sunday.

Eastern Extension B. & H. Division.—Leave Porters for York and intermediate stations at 7.25 and 9.25 a. m., and 12.30, 5 30 and 5.45 p. m.

Leave York for Porters and intermediate stations at 8.40 a. m. and 11.35 a. m., 4.10 and 6.30 p. m.

On Sundays Only.—Leave Hanover 8.00 a. m., arriving York 8.45 a. m. Leave York 9.00 a. m. for Gettysburg and intermediate points, and returning leave Gettysburg 4.40 p. m., arriving York 6.05 p. m. Leave York 6.30 p. m., for Hanover. All these trains stop at intermediate stations.

Leave Hanover for Baltimore and intermediate stations at 6.00 a. m.

Leave Baltimore for Hanover and intermediate stations at 9 30 a. m.

Potomac Valley Railroad.—Leave Hagerstown for Charlton, Clear Spring, Big Pool, Hancock and Cherry Run at 8.05 a. m., and 12 05 and 8.35 p. m.

Leave Cherry Run and Hagerstown and intermediate stations at 5.40 and 10.10 a. m., and 5.45 p m.

Connections at Cherry Run, W. Va.—B. & O. passenger trains leave Cherry Run, Chicago Express, daily, at 12.1 p. m. Pittsburg and Cleveland Express, daily, at 11.55 p. m.

B. H. GRISWOLD, Gen'l Traffic Mgr. F. M. HOWELL, Gen'l Pass. Agent. CHAS. W. MYERS, Ticket Agent.

Gettysburg & Harrisburg Railway

IN EFFECT MAY. 14, 1905.

WESTBOUND TRAINS.

STATIONS.		WEEKDAYS.			
Train Nos.		201	3	95	97
		AM	AM.	PM.	PM.
Phila. (Rd'g Ter.)	Lv	.....	8 36	12 42	†4 35
Reading	"	5 05	10 15	3 10	5 55
Harrisburg	"	7 20	12 00	4 45	7 15
White Hill	"	f7 30	f12 10	f4 54	f7 23
Rossmoyne	"	7 38	f12 15	4 59	f7 27
Bowmansdale	"	7 50	12 22	5 06	7 34
Grantham	"	7 56	f12 25	f5 10	f7 37
Rosegarden	"	f7 59	f12 28	f5 13	f7 40
D. & M. Junc	"	8 08	12 34	5 17	7 43
Brandtsville	"	8 08	f12 36	f5 21	f7 46
Leidighs	"	f8 11	f12 39	f5 24	f7 49
Boiling Springs	"	8 18	12 43	5 28	7 53
Carlisle Junc	Ar	8 28	12 50	5 25	8 00
Carlisle	Ar	.....	2 44	5 54	8 19
	Lv	8 12	.....	.....	7 41
Carlisle Junc	Lv	8 35	12 52	.....	8 05
Mt. Holly Springs	"	8 37	12 54	.....	8 07
Upper Mill	"	f8 40	f12 57	.....	f8 10
Hunters Run	"	8 44	1 01	.....	8 14
Goodyear	"	f8 53	f1 08	.....	f8 22
Starners	"	f9 01	f1 13	.....	f8 28
Idaville	"	f9 06	f1 18	.....	f8 33
Gardners	"	f9 09	f1 20	.....	f8 35
Bendersville	"	9 14	1 26	.....	8 41
Centre Mills	"	f9 19	f1 30	.....	f8 44
Guernsey	"	f9 22	f1 33	.....	f8 47
Biglerville	"	9 26	1 37	.....	8 50
Table Rock	"	f9 31	f1 42	.....	f8 54
Goldenville	"	f9 33	f1 44	.....	f8 56
Gettysburg	Ar	9 42	1 55	.....	9 05
		AM.	PM.	PM.	P M.

EASTBOUND TRAINS.

STATIONS.		WEEKDAYS.			
Train Nos		92	46	12	
		A.M.	P.M.	P.M.	
Gettysburg	Lv	5 55	1 15	4 15	.....
Goldenville	"	f6 05	f1 24	f4 25	.....
Table Rock	"	f6 07	f1 27	f4 27	.....
Biglerville	"	6 12	1 37	4 34	.....
Guernsey	"	f6 16	f1 41	f4 38	.....
Centre Mills	"	f6 19	1 46	f4 43	.....
Bendersville	"	6 22	1 50	4 47	.....
Gardners	"	f6 28	f1 58	f4 54	.....
Idaville	"	f6 31	f1 57	f4 57	.....
Starners	"	f6 37	f2 02	f5 03	.....
Goodyear	"	f6 42	f2 07	f5 09	.....
Hunters Run	"	6 48	2 13	5 15	.....
Upper Mill	"	f6 52	f2 17	f5 19	.....
Mt. Holly Springs	"	6 54	2 20	5 22	.....
Carlisle Junc	Ar	6 57	223	5 25	.....
Carlisle	Ar	7 23	2 44	5 51	.....
	Lv	6 37	.....	5 05	.....
Carlisle Junc	Lv	7 02	2 30	5 30	.....
Boiling Springs	"	7 10	2 38	5 38	.....
Leidighs	"	f7 14	f2 42	f5 42	.....
Brandtsville	"	f7 17	f2 46	f5 45	.....
D. & M. Junc	"	7 20	2 50	5 49	.....
Rosegarden	"	f7 23	f2 54	f5 52	.....
Grantham	"	f7 26	f2 58	f5 55	.....
Rowmansdale	"	7 30	2 59	5 58	.....
Rossmoyne	"	f7 38	f3 06	f6 05	.....
White Hill	"	f7 43	f3 11	f6 13	.....
Harrisburg	Ar	7 50	3 20	6 20	.....
Reading	Ar	9 17	5 47	8 18	.....
Phila. (Red'g Ter.	"	†10 50	7 30	10 15	.....
		A.M.	P.M.	P.M.	

"f" Runs via subway.
"†" Stops only on signal or notice to Conductor.

Sunday trains leaving Phila. Red'g Term'l at 4 a. m. and arrive in Gettysburg at 10.35 a. m., and returning leave at 4.45 p. m., arriving in Phila. at 10.27.

F. S. STEVENS, Superintendent. GEORGE C. SHENTON, General Agt.

WHEN YOU WANT YOUR PIANO TUNED
Send For
R. C. SPANGLER
Gettysburg, Pa.

Every man owesit to himself and his family to master a trade or profession. Read the display advertisement of the six Morse Schools of Telegraphy in this issue and learn how easily a young man or lady may learn telegraphy and be assured a position. a2.4 mos.

PENNSYLVANIA Railroad.

Schedule In Effect June. 18, 1905

Columbia & Frederick Branch. For Philadelphia and the East.

Northward.	Weekdays: Littlestown Exp. a. m.	York Acc. a. m.	York Mail a. m.	Hanover Acc. p. m.	Columbia Exp. p. m.
Frederick, Lv.			9 00		3 00
Walkersville			9 18		3 14
Woodsboro			9 30		3 24
Bruceville			9 47		3 45
Taneytown			10 03		3 57
Littlestown	5 38		10 21		4 13
Hanover	5 58	8 23	10 46	1 45	4 35
Iron Ridge	f6 04	f8 33	f10 54	f1 54	f4 44
Spring Grove	6 11	8 40	11 02	2 02	4 53
West York	6 33	9 00	11 25	2 25	5 15
York	6 43	9 10	11 39	2 35	5 27
Hiestand	y6 49	f9 16	f11 46	f2 45	f5 35
Campbell	y6 53	f9 20	f11 50	f2 50	f5 41
Hellam	f6 55	9 23	11 52	2 52	5 44
Stoner	y6 57	f9 25	f11 55	f2 55	f5 48
Wrightsville	7 03	9 32	12 03	3 03	5 56
Columbia. Arr.	7 08	9 38	12 10	3 10	6 03
Columbia, Lv.	7 08	9 38	12 10	3 10	6 10
Lancaster Ar.	7 34	10 00	12 40	4 35	6 50
Philadelphia	9 37	11 48	3 16	5 47	8 50
	a.m.	a.m.	p.m.	p.m.	p.m.
Through coach Frederick to Philadelphia.					

Southward.	Weekdays: News Exp. a.m.	Hanover Acc. a.m.	York Mail a.m.	Hanover Acc. p.m.	Littlestown Exp. p.m
Philadelphia, Lv.	4 25	8 40	11 40	2 31	5.30
Lancaster	6 38	10 41	1 52	5 20	7 25
Columbia, Ar.	7 10	11 06	2 20	5 50	7 48
Columbia Lv.	7 10	11 06	2 20	6 10	7 48
Wrightsville	7 22	11 16	2 27	6 17	7 57
Stoner	f7 30	f11 22	f2 35	f6 25	
Hellam	7 33	11 25	2 37	6 27	f8 05
Campbell	f7 35	f11 27	f2 39	f6 29	
Hiestand	f7 37	f11 32	f2 45	f6 35	
York	8 00	11 44	3 05	6 47	8 22
West York	8 05	11 49	3 10	6 52	8 27
Spring Grove	8 25	12 09	3 30	7 12	8 47
Iron Ridge	f8 33	f12 15	f3 36	f7 18	8 53
Hanover	8 43	12 24	3 50	7 27	9 03
Littlestown	9 03		4 13		9 17
Taneytown	9 22		4 32		
Bruceville	9 36		5 00		
Woodsboro	9 50		5 17		
Walkersville	10 03		5 25		
Frederick, Ar.	10 20		5 40		
	a. m.	p. m.	p. m.	p. m.	p. m.

Pullman parlor car Philadelphia to Hanover.
"y" stops to receive passengers for Columbia and points east.

Additional trains leave Frederick for Bruceville 7.18, 9.35 a. m., and 4.55 p. m., week days; returning leave Bruceville for Frederick 8 38, 10.40 a. m. and 6.50 p. m.

Trains leave Hanover for Gettysburg at 9.40 a. m., 1 10 and 6.05 and 7 55 p. m. week-days; returning, arrive at Hanover from Gettysburg 9.22 a. m. and 4.25 p. m. week-days.

Trains leave York for the North.

Pacific and Northern Express daily 1.45 a.m.
News Express, daily 6.40 a.m.
Buffalo and Pittsburg Express, daily 10.30 a.m.
Chicago and St. Louis Express daily 1.44 p.m.
Chicago and St. Louis Express, daily 6.35 p.m.
Chicago Limited, daily, 8.48 p. m.
Buffalo and St. Louis Express, daily 10.02 p.m
Western & North'n Express, daily 10 44 p.m.

For time tables and further information apply to Ticket Agent at the station.

W. W. ATTERBURY, General Manager. J. R. WOOD, Pass'r Traffic Manager, GEO. W. BOYD, General Passenger Agent.

ATLANTIC CITY R. R.

From Chestnut St. Ferry.

For South St. see time tables at station.

WEEK DAYS.

Atlantic City	Atlantic City	Cape May and Ocean City
7.30 a. m. Lcl.	4.00 p.m. Ex. (60 minutes)	8.50 a. m.
9.00 a.m. Ex.	5.00 p.m. Ex.	4.15 p. m.
11.20 a.m. Ex.	5.00 p.m. Lcl.	5 00 p. m.
2.00 p. m. ex.	7.15 p. m. ex.	Sea Isle City 8 50 a. m.

SUNDAYS

Atlantic City	Atlantic City	Cape May, Ocean City and Sea Isle City.
8.00 a. m. Lcl.	5.00 p. m. Lcl.	8.45a. m.
9.00 a. m. ex.	7.15 p. m. ex.	
10 00 a. m. Ex.		

A. T. DICE, Gen'l Supt. EDSON J. WEEKS, Gen'l Pass'r Agt

Cumb'rl'nd Valley R. R.

TIME TABLE

May 28 1905.

LEAVE	2	4	6	8	10	110
	*A M	†A M	†A M	*P M	†P M	*P M
Winchester	.....	7 30	.....	2 00	6 30	.....
Martinsburg	.....	8 15	.....	2 47	7 14	.....
Hagerstown	8 43	9 00	12 17	3 33	8 00	10 10
Greencastle	7 03	9 21	12 36	3 54	8 21	10 30
Mercersburg	.....	8 00	10 30	3 15	.....	.....
Chamber'b'g	7 29	9 45	1 00	4 28	8 45	10 54
Waynesboro	7 00	.....	12 01	3 15	.....	.....
Shippensb'g	7 49	10 05	1 20	4 50	9 06	12 16
Newville	8 07	10 23	1 38	5 09	9 24	11 37
Carlisle	8 28	10 44	2 00	5 32	9 45	12 02
Mechan'sb'g	8 49	11 05	2 20	5 53	10 07	12 21
Dillsburg	.....	10 00	.....	5 20	.....	.....
Ar Harrisb'g	9 05	11 20	2 35	6 10	10 25	12 40
	A M	P M	P M	P M	P M	A M
Ar Philad'a	11 48	3 17	5 47	8 50	4 23	4 23
Ar New Y'k	2 03	5 58	8 08	11 22	7 13	7 13
Ar Baltim'e

Gettysburg National BANK

FOUNDED ∴ 1814

REORGANIZED AS

National Bank

Directors :

JOHN A. SWOPE
WM. M'SHERRY
THOS. G. NEELY
R. M. WIRT
H. P. BIGHAM
DONALD P. M'PHERSON
C. L. LONGSDORF
N. C. TROUT
H. C. PICKING.

Net Earnings as National Bank Over $700,000

Does a General Banking Business
Interest Paid on Deposits
Accounts Solicited
Foreign Exchange Supplied.

J. Emory Bair, Cashier

J. Geo. WOLF'S SONS,

LIMITED.

(Successor to J. Geo. Wolf & Sons.)

Wholesale and Retail Dealers in

GRAIN, FLOUR, SALT, FEEDS,

&c. Also a large assortment of

..LUMBERand COAL..

We wish for a continuance of all the old customers of the house and the public in general We pay the cash for all our goods and WE SELL FOR THE CASH. Oct. 17, 1905.tf

DRUGS

WHEN YOUR DOCTOR PRESCRIBES

he expects that his prescription will be filled with

Pure Drugs.

Naturally he expects they will be filled here.

L. M. Bueher,

—Successor to—
A. D SUEHLER & CO.,
—GETTYSBURG, PENNA

Do You Need

Lumber, Building, Material, Patent Wall Plaster, Roofing, Slate, Terra Cotta Tiling, Prepared Coke, Portland and Rosedale Cement Coal or Fire Wood?

GO TO

J. O. Blocher

Railroad and Carlisle Streets

NOTICE !

EDWARD M. LIGHTNER will continue the ICE BUSINESS of J. M. Minnigh, taking posession in the spring and asks the continuance of his patronage.

EVERYTHING

IN THE LATEST

FALL WOOLENS

Are on our shelves. The change in styles may urge you to buy A FALL SUIT. We should appreciate your patronage and show it by the effort we put forth to give you the best in every respect.

SELIGMAN & BREHM
The Tailors

REUBEN H. CULP

141 EAST YORK STREET.

PAPER-HANGER and DECORATOR

Have just received a large and and varied stock of

WALL PAPER

In all the Latest Styles
To be Sold at Lowest Prices

Paper hanging done on short notice and in a workmanlike manner. a22.tf

50 YEARS' EXPERIENCE

PATENTS

TRADE MARKS
DESIGNS
COPYRIGHTS &C.

Anyone sending a sketch and description may quickly ascertain our opinion free whether an invention is probably patentable. Communications strictly confidential. HANDBOOK on Patents sent free. Oldest agency for securing patents.
Patents taken through Munn & Co. receive *special notice*, without charge, in the

Scientific American.

A handsomely illustrated weekly. Largest circulation of any scientific journal. Terms, $3 a year; four months, $1. Sold by all newsdealers.

MUNN & Co. 361 Broadway, **New York**
Branch Office, 625 F St., Washington, D. C.

POINTED PARAGRAPHS.

Some men work just enough to keep dirty.

Every one wants always to be able to work, but not always to have to.

If you don't like certain persons, how you hate to hear their money rattle!

Here is one sign that you are talking too much: when your listener tries to pull away from you.

After a man passes fifty it is impossible for him to get up any enthusiasm about anything but his troubles.

Ever notice how the big flies avoid fly paper? It is the same with the really big men. They are seldom caught.

You can follow directions in making a cake or cutting out a shirt, but there are no directions that can be followed successfully in managing a man. Somehow he is not like a cake or a shirt.—Atchison Globe.

Helping Him Out.

For years Squire Latham, of whom many amusing stories are told, was a resident of Bridgewater, Mass., and it was while he was living there that the incident occurred which is related below. It illustrates his habitual coolness and whimsical temper:

He was awakened one night by his wife, who told him she thought there were burglars in the house. The squire put on his dressing gown and went downstairs. In the back hall he found a rough looking man trying to open a door that led into the back yard.

The burglar had unlocked the door and was pulling it with all his might.

"It don't open that way, you idiot!" shouted the squire, taking in the man's predicament instantly. "It slides back!"

How Tortoise Shell Is Worked.

The soldering of two pieces of tortoise shell together is effected by means of hot pinchers, which, while they compress, soften the opposed edge of each piece and amalgamate them into one. Even the raspings and powder produced by the file, mixed with small fragments, are put into molds and subjected to the action of boiling water and thus made into plates of the desired thickness or into various articles which appear to have been cut out of a solid block.

Early Timekeepers.

The clepsydra, or water clock, was used at Babylon at a very early date and was introduced at Rome by Scipio Nasica about the year 158 B. C. Toothed wheels were added to it by Ctesibius about 140 B. C. Some writers aver that they were found to be in use in Britain by Caesar in the year 55 B. C. The only clock in the world is said to have been sent by Pope Paul I. to Pepin, king of France, in the year A. D.

CASTORIA

The Kind You Have Always Bought, and which has been in use for over 30 years, has borne the signature of Chas. H. Fletcher and has been made under his personal supervision since its infancy. Allow no one to deceive you in this. All Counterfeits, Imitations and "Just-as-good" are but Experiments that trifle with and endanger the health of Infants and Children—Experience against Experiment.

What is CASTORIA

Castoria is a harmless substitute for Castor Oil, Paregoric, Drops and Soothing Syrups. It is Pleasant. It contains neither Opium, Morphine nor other Narcotic substance. Its age is its guarantee. It destroys Worms and allays Feverishness. It cures Diarrhœa and Wind Colic. It relieves Teething Troubles, cures Constipation and Flatulency. It assimilates the Food, regulates the Stomach and Bowels, giving healthy and natural sleep. The Children's Panacea—The Mother's Friend.

GENUINE **CASTORIA** ALWAYS
Bears the Signature of
Chas. H. Fletcher.

The Kind You Have Always Bought
In Use For Over 30 Years.

THE CENTAUR COMPANY, 77 MURRAY STREET, NEW YORK CITY.

NOTICE

E. C. WILLIAMS announces to friends that he has taken up the produce business again at the old stand and will pay highest cash prices for Butter, Eggs, Calves, Poultry, Birds, and all kinds of Country Produce.

EMORY C. WILLIAMS

312 YORK ST. GETTYSBURG, PA.
(Opposite Furniture Factory.)

BERCEUSE.

G. DUPROUT.

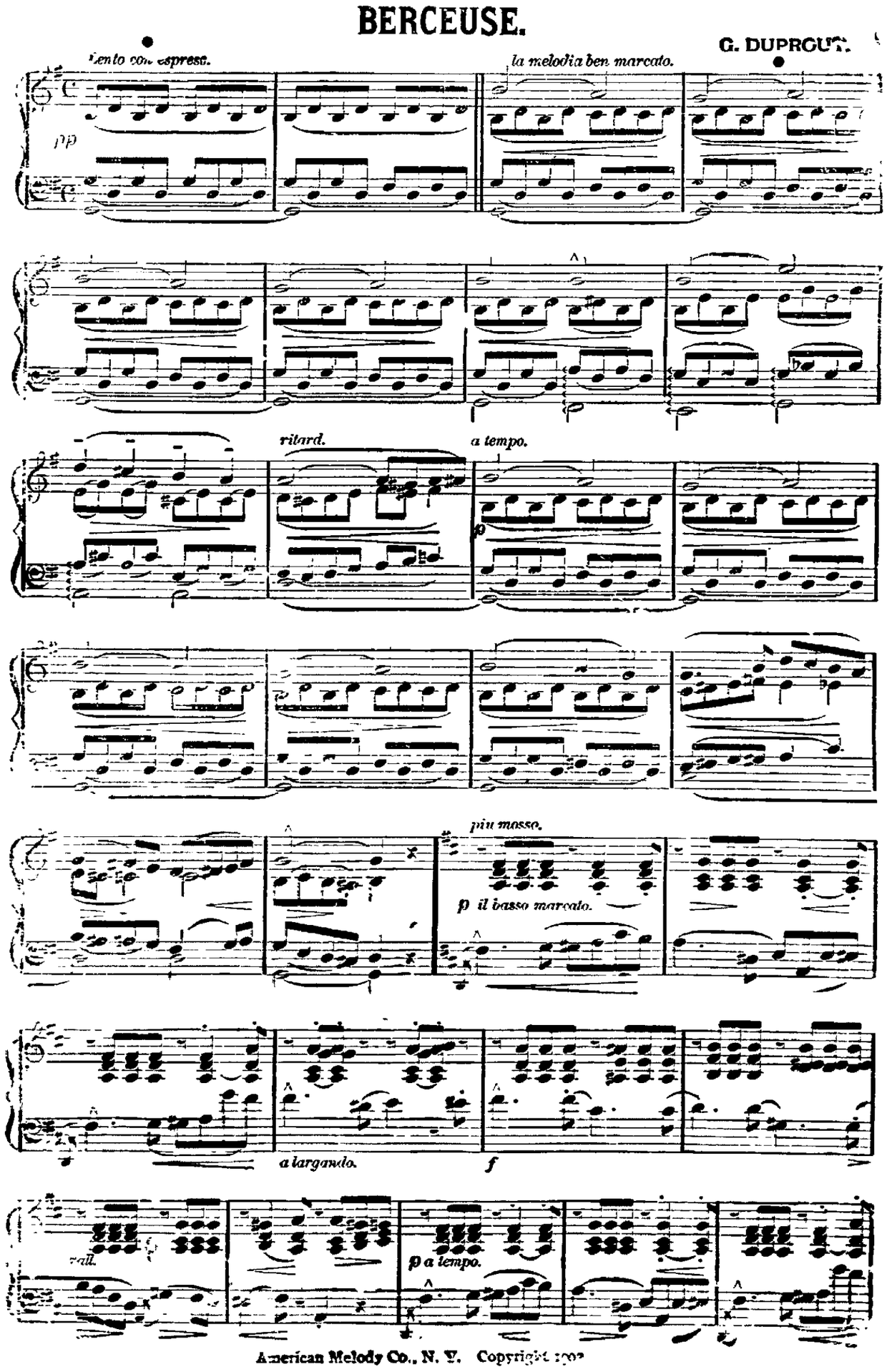

American Melody Co., N. Y. Copyright 1902

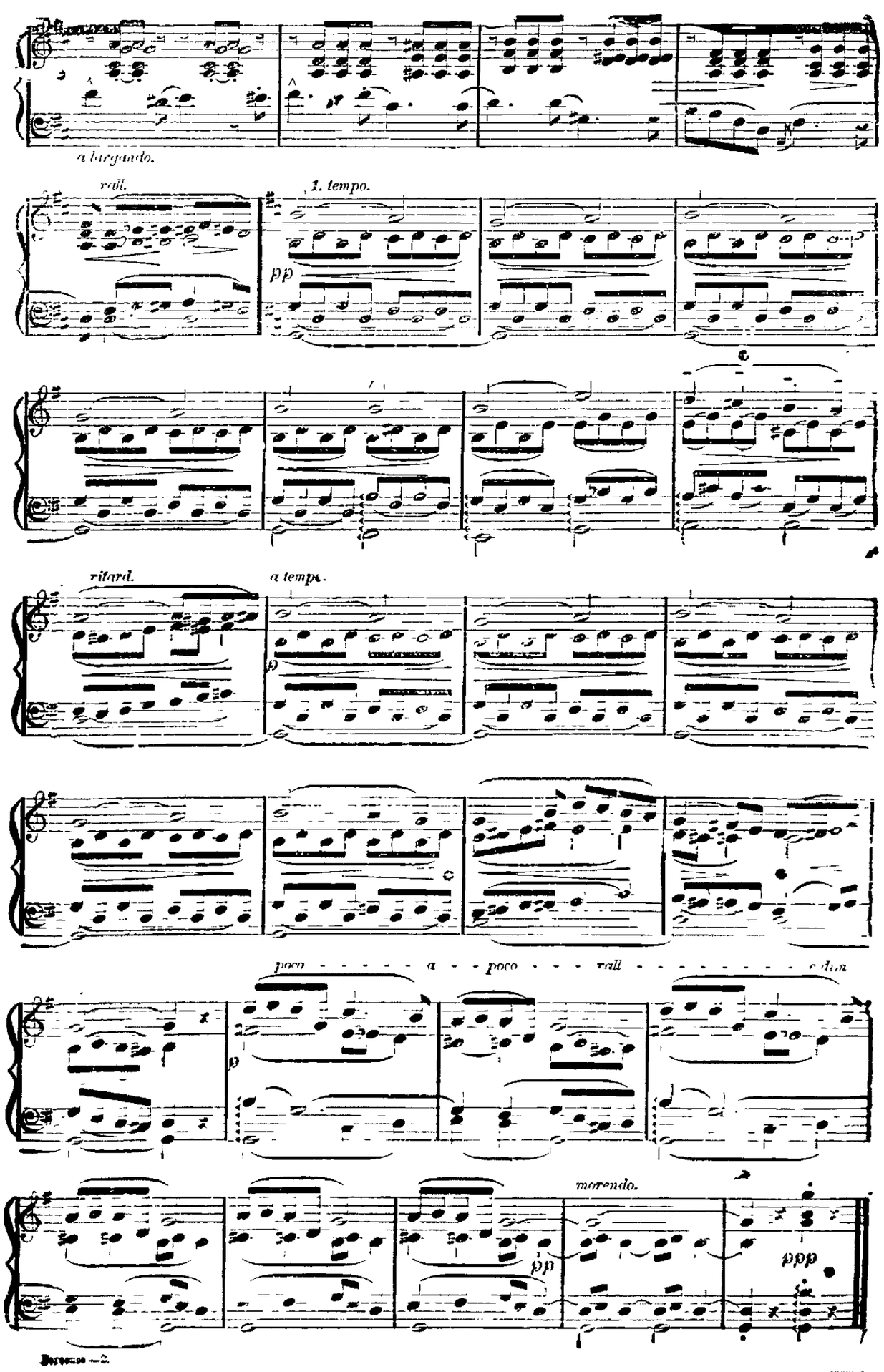

For Breakfast Luncheon or Tea

A few small biscuits easily made with Royal Baking Powder. Make them small—as small round as a napkin ring. Mix and bake just before the meal. Serve hot.

Nothing better for a light dessert than these little hot biscuits with butter and honey, marmalade or jam.

You must use Royal Baking Powder to get them right.

ROYAL BAKING POWDER CO., NEW YORK

DEATH OF WM. I. YOUNG

VETERAN OF CIVAL WAR LIVING IN VALLEY PASSES AWAY

Apple Packers Coming Home—Hunters in Valley are Ready for Deer Season's Opening Day.

Buchanan Valley, Nov. 13th.—William I Young one of our most respected aged citizens died on Tuesday the 7th of Nov. after a short illness of five days of a complication of diseases attended with great suffering. He had attained the age of 72 years and 21 days.

He was a consistent member of the Catholic church and was a very charitable man and kind neighbor and will be greatly missed by his family and neighbors.

The funeral was held on Friday Nov. 10, Rev. Father Noel officiating at a high requiem mass, for the repose of his soul and his body was interred in St Ignatius Cemetery.

Deceased served as a soldier in the Civil War in Company G 165th Regt. P. V. Having been mustered in at Gettysburg Pa. October 16, 1862. He took part in a number of engagements while in service.

He leaves a wife, one daughter Miss Rebecca, one sister Miss Rebecca at home and one brother Edward Young of Hanover, Pa. The pall bearers were Wesley Oyler, John Hall, Henry Kimple and Samuel Keiser.

Thomas J. Cole is at home from apple packing in New York state.

Flemming C. Cole of Altoona is home for the hunting season.

John O'Brien was a caller at Frank Kimple's from Lewistown, Pa. last week. He intends going to Harrisburg to work next week.

James Warner of Blandburg, Cambria Co. Pa. is in the valley, coming for the deer hunting season. He was a former resident of this place.

Misses Bertha and Mabel Young and brother Clement of Hanover, Pa., attended the funeral of their uncle William I. Young; also Miss Lydia Hair of McSherrystown. S. C. S.

DEATH OF A CHILD.

Iron Springs, Nov. 13th.—Hester Gladhill a daughter of James Gladhill and wife at Hagerstown formerly from this place died on Wednesday night the 8th and was brought to the home of Mr. John Dick on Thursday the 9th. Interment was made in the Fairfield Catholic cemetery on Friday the 10th. The child was aged about 6 months.

Your correspondent, wife and daughter Gifford Hummelbaugh visited his daughter Miss Lola Hummelbaugh at Cold Springs who is engaged there in teaching school on last Sat. and Sunday.

Report of Cold Springs school Hamiltonban township for the second month ending Oct. 31. Number enrolled males 7, females 24, total 31. Average attendance males 5, females 17, total 22. Average percentage of attendance during month males 75, females 76, total 77. Average percentage of attendance during term till date, males 85, females 82, total 84.

Those who attended every day during the month were Rosy Kauffman, Daisy Carbaugh, Erma Kauffman, Ruth Kauffman and Harvey Kauffman. Alma Carbaugh missed one day. Those having missed but two days were Harry Naugle and Ethel Butler.

LOLA I. HUMMELBAUGH, Teacher.

VACCINATION MAKES TROUBLE

Aspers, Nov. 11.—The public schools of Menallen township are almost entirely without pupils owing to a determination by the parents to refuse to have their children vaccinated. The feeling here is most bitter and it seems very likely that many children will remain out of school the balance of the winter.

John Jacobs and brother, plasterers of Arendtsville, who have been engaged on the different new buildings at this place during the summer are now making preparations to plaster the new house erected by H. A. Naylor, Jr.

Andrew Brough has been quite ill the past week but is now somewhat improved.

Filmore Peters recently sold two calves, one a bull weighing 249 pounds when eight weeks old, the other a heifer weighing 187 pounds when seven weeks old.

Samuel H. McBeth, whose barn burned recently near Mt. Tabor Church has mechanics at work and will raise the frame for a new one in a few days.

Mr. and Mrs. Oba. J. Ziegler and son Roscoe of Steelton visited friends in this section last week.

Edward Ross, who moved from his farm near Mt. Tabor to Mt. Holly Springs last April, is very seriously ill, suffering from dropsy.

Drummer W. W. Meals was home with his family at Center Mills over Sunday.

Mrs. Mervin Heiler and daughter Lillian of Reading spent several days with Mrs. E. Jennie Day last week, as did also Oliver Murtorff of the same place.

John W. Eppleman showed us a cluster of ten ripe blackberries with a number that had not ripened which were a second crop this season.

Calvin Deatrick has moved into his new house as has also Chas. E. Bushey.

George Joyce loaded a carload of potatoes last week for which he paid 55 cents per bushel.

NO EMPTY HOUSES.

[illegible] years ago our town had three empty houses. Now we would need a half dozen to accommodate the parties that want to move to this place.

Geo. Culp of Brysonia raised over 800 bushels of potatoes this season. Some of our farmers are offered 52 cts. per bushel delivered at the R. R. station.

Jos. E. Wierman sold his house and lot in this place to Daniel Hoffman of Brysonia for $1100.

Mr. Allen B. Trostel, of the firm of H. W. Trostel & Son, and C. H. Klepper were in the city to buy their stock of holiday goods.

Mrs. Robt. B. and Lawrence Myers are visiting relatives in Pittsburg.

Willis and Otho Wagner are visiting at Harrisburg.

Rev. T. C. Hesson made a business trip to Harrisburg last week.

Miss Mable G. Raffensperger was in Philadelphia last week to see her brother Charles who is in the hospital there with typhoid fever but is improving and thought to be out of danger.

The Sunday School and congregation of Zion's Reformed Church will observe Rally Day Nov. 26th at 2 p. m. Good addresses by visiting ministers and special music will be prominent features of the service. All are welcome.

Mrs. Rev. E. S. Hershey of Raeford, N. C., is visiting at the home of her sister, Mrs. Arthur Roberts of this place.

Geo. H. Hoke, wife and daughter of Tower City were recent visitors at Rev. T. C. Hesson's, their son-in-law. P.

A COLD SPRINGS MARRIAGE

Hamiltonban Twp., Nov. 11.—William Naugle and Miss Maria Kepner both of Aram were married by Squire Small of Mt. Alto on last Sunday.

The sick, John Kent, Jerry Daywalt and Mrs. Martie Metz are in a serious condition.

Calvin Stoops and family have returned from the west. They are visiting Samuel Stoops now and intend to occupy tenant house of E. F. Strasbaugh at Mt. Hope.

A new school house has been erected on land bought of James O. Mickley.

Edward Baker of Buchanan Valley has returned to work with E. F. Strasbaugh.

Miss Grace Samm is visiting at Mrs. Grace Strausbaugh's.

Church News.

Methodist Episcopal Church, Rev. W. W. Hartman pastor. Preaching 10.30 a. m. and 7 p. m. by Presiding Elder, the Rev. G. W. Stevens of Harrisburg, Class meeting 9.30 a. m., Sunday School 1.30 p. m., Epworth League 6 p. m. The third quarterly conference will be held at New Oxford Saturday at 10 a. m.

Large Public Sale.

SATURDAY, NOVEMBER 25, 1905, the undersigned intending to quit farming will sell at public sale at his residence in Straban township, Adams Co., on road leading from Hunterstown to Gettysburg, 1 mile from the former and 4 miles from the latter place the following personal property, viz: 8 head of horses, consisting of 2 gray mares 12 years [illegible] foal, both leaders and will work anywhere, fearless of steam, 2 roan mares 5 years old both leaders and good workers, fearless of steam 1 black horse a leader and good traveller 3 years old, fearless of steam, bay colt 2 years old, strawberry roan colt 2 years old, roan mule 2 years old, 30 HEAD OF CATTLE, consisting of 15 head of milk cows, some of which will be fresh by time of sale and some in the spring and some close springers, 4 bulls and balance heifers red and roan Durham stock, 70 head of hogs, consisting of 10 brood sows, some will have pigs by their side and some will have in February and March, the balance shoats weighing from 50 to 100 lbs apiece. Three wagons, 1 a 6-horse Auturn as good as new, home made wagon 4in. tread and 1 2-horse wagon, 1 Dayton wagon, road cart, Adriance binder good as new, Johnson mower 6 ft cut only run 1 season, Adriance mower, Superior grain drill, cultivators, double cultivator 2 plows, 2 harrows, land roller, Hench & Drumgold cornplanter, hay rake, straw knife, 2 4-horse double trees, 3-horse tree, 15 single trees, middle rings, breast, cow and log chains, 5 sets of front gears breech-bands, collars and halters, hitching straps, lead reins, wagon saddle, chickens by the lb., corn by the bu., hay by the ton, fodder by the bundle, 5 milk cans, and many other articles not mentioned. 12 months credit on all sums of $5.00 and upward. 5 percent off for cash. Sale to commence at 10 o'clock a. m., terms by

n8td ADDISON LEER,
Kimmel & Thompson, Auct.
Taughinbaugh & Cashman, Clerks.

Assignee's Public Sale.

OF PERSONAL PROPERTY.

ON SATURDAY, the 9th day of DECEMBER, 1905, the undersigned assignee of the estate of Henry J. Shriver, in trust for creditors will sell at public sale on the premises, in Cumberland township, on the Taneytown road, near Barlow, about 4½ miles south of Gettysburg, the following personal property: 6 HEAD OF HORSES, viz.: 1 pr. heavy dark brown mules both leaders, 1 heavy dark brown horse weight 1400, 1 roan mare with foal, 1 family horse 6 years old, perfectly safe, 1 colt coming 2 years old, good size, 13 head cattle, 5 of them milk cows, 1 of them fresh now, the others will have calves during the winter and spring, 2 stock bulls weight each 800, 1 heifer that will be fresh in the spring, the rest are young cattle, 9 head of shoats 3 months old at time of sale, 4-horse wagon and home made bed with double side boards, 5ft. Champion Binder in good order, mower, Johnson rake 10 ft. just new self dump, Dayton wagon, 1 walking corn plow, 2 single corn plows, 2 Oliver Chilled plows, thrashing machine, double shaker in good order, hay carriage, harrow, roller, hay fork, rope and pulleys, 1 car with steel track, 2 iron watering troughs, 2 shares stock in hay scales, dung forks, sheaf forks shaking forks, pitch forks, half bushel, water bucket, mattock, crow bar, dung boards, double and single trees, spreaders, brier hook, scythe, ax, wood grind stone, new bushel basket, corn fodder by the bundle, hay by ton, buggy, 2 pr. breechbands, 3 set frontgears two of them new, 5 collars three of them new, 3 bridles two of them new, buggy harness, saddle, halters, lines, cow chains and numerous other articles. Sale to commence at 10 o'clock a. m., when terms will be made known by

JACOB C. SHIVER, Assignee.
James Caldwell, Auct. n15td

PUBLIC SALE

OF 100 HEADS OF FRESH COWS, SPRINGERS, HEIFERS, STEERS, STOCK BULLS MULE AND HORSE COLTS.

ON SATURDAY, NOVEMBER 18, 1905, the undersigned will sell 100 head of fine West Virginia Stock at my stables in Gettysburg, Pa., consisting of fresh cows, springers, springing and stock heifers, stock bulls and steers and heifers for feeding and winter beeves. This is a very fine lot of stock, carefully selected and comprises Durham, Hereford, Holsteins and Jersey. Some sucking colts. Farmers in need of any of the above stock will do well to attend this sale rain or shine, as all stock put up will positively be sold for the high dollar. Sale to begin at 1 o'clock p. m. A liberal credit will be given

HOWARD J. SPALDING.

HOGS WANTED

The highest cash price paid for fat hogs.

REICHLE & CROUSE,
BUTCHERS, GETTYSBURG.

PLYMIRES RESTAURANT MEALS AT ALL HOURS

MENU.

Sandwiches
Ham, Cheese, Hamburg, Egg, Oyster, New York Smoked Tongue, Pickled Tongue, Crab.

Clams, Ham Smoked and Pickled Tongue and Ham by the pound.

Oysters
Stewed, Fried, Pan, Raw.

Fried Chicken.

Soup.
Chicken, Clam, Turtle, Vegetable

Clam Chowder.

Crabs
Hard and Soft shell, Deviled Large

Frogs.

Ice Cream.
Peach, Vanilla, Strawberry, Chocolate, Caramel, Orange Ice.

GETTYSBURG, PA.
No. 46 Baltimore St.
1022 Phone Call

PUBLIC SALE

ON THURSDAY, NOVEMBER 16th, 1905, the undersigned executor of Scott A. Seiss, dec,d will sell at the late residence of said decedent, on the Bullfrog road leading from Fairplay to Fairfield, about one mile from the former place the following property viz: 2 horses, 1 a mare the other a horse, 2 cows fresh by day of sale, 1 heifer will be fresh in March, 1 bull, 2 brood sows, will have pigs about day of sale, 2 fat hogs, 8 head of sheep, 2 or 3 horse wagon, pair of hay carriages, set of dung boards, Deeringer binder, Deeringer mower run but two seasons Osborne mower, horse rake, Oliver chilled plow good as new, lever spring harrow, falling top buggy, stick wagon, grind stone, wheel barrow, land roller, wind mill, dung and pitch forks, sythe and snath, grain cradle, basket sleigh and bells, double and single trees, jockey sticks, double and single shovel plows, riding corn plow, 2 sets breechbands, 3 bridles, 3 sets of fly nets, 2 sets of single harness, set of front gears, plow and check lines, 4 halters, cow breast and butt chains, 2 grain shovels, rakes, hoes and shovels, mattock, digging iron, hand cross-cut saw, 2 axes and hatchets, maul and wedges, bushel basket, half bushel, iron kettle and ring, copper kettle, barrel of vinegar, potatoes by the bushel, apples by the bushel, 2 churns and bucks, butter tub, wash tub, log chain, 3 corn choppers, some jars of fruit, cook stove and pipe, parlor stove, wash boiler, cooking pots and pans, apple butter by the crock, six-leg cherry table, kitchen table, sink, desk, 3 stands, 6 kitchen chairs, 6 parlor chairs, 2 bed-steads, sofa, 40½ yards of rag carpet, 6½ ingrain carpet, oil cloth by the yard, 2 looking glasses, glass and queensware, dishes, knives and forks, dried fruit, 2 lamps, lantern, quilting frame, lot of tin ware, meat bench, bed clothing and pillows, table cloths, lot of cord wood, 35 chickens more or less, corn fodder, corn by the bushel, grain in the ground and a lot of articles too numerous to mention.

Sale to commence at 10 o'clock a. m., when terms will be made known by

H. P. BIGHAM, Executor.
James Caldwell, Auct.

DIVORCE NOTICE

ANNIE G. ROSS vs. GEORGE A. ROSS } In the Court of Common Pleas of Adams County.

DIVORCE.

Subpoena No. 166 Aug Term 1905, alias subpoena No. 56 Nov. Term 1905.

To GEORGE A. ROSS:

You are hereby notified that all manner of business and excuses being set aside, you be and appear in your proper person before the Judges of the Court of Common Pleas of Adams County, at Gettysburg, Pa., at a court to be therein holden on the 24th day of NOVEMBER, 1905, next, to show cause if you have any, why your wife, Annie G. Ross, should not be divorced from the bonds of matrimony which she hath contracted with you

A. CALVIN BASEHOAR, Sheriff.
c 25td

LUMBER & WOOD SALE

ON FRIDAY, NOVEMBER 17, 1905, the undersigned will sell on the tract of Calvin Bream, lying along the Gettysburg and Fairfield road, about one mile east of Fairfield, the following LUMBER and WOOD: 10,000 ft. of boards and scantling, 150 cord of short slab wood stove length, 50 acres of uncut tops of trees to be sold in lots to suit purchasers, chunks, chips, ashes and saw dust. Good chance to get your winter fire wood. Sale to begin at 1 o'clock sharp and a credit of 4 months on all sums over $5 upon purchasers giving note with approved security.

J. A. TAWNEY.
J. M. Caldwell, Auct.

Have You Seen Them
...AT...
L. E. KIRSSINS'
Balto. St., Gettysburg, Pa.

Cut off that cough with

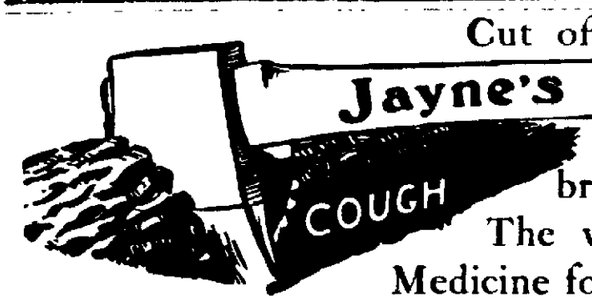

Jayne's Expectorant

and prevent pneumonia, bronchitis and consumption.

The world's Standard Throat and Lung Medicine for 75 years.

Get it of your druggist and keep it always ready in the house.

Dougherty & Hartley's

Worth Telling Over and Over Again

OUR TALK ABOUT UNDERWEAR Our sales have convinced us that the public appreciate a good value when they see it. Our aim is to keep the best for the money or best values to be found at **25c, 50c and $1.00.** Misses, Boys' Ladies and Men's. We aim to have a full stock of sizes for infants and children of all ages, cotton or wool, up to the largest sizes made for ladies and men. Try us on special sizes—we can fit you.

HOSIERY AND GLOVES There is a rush for hosiery just at this season. We have been delayed in getting some of our popular Nos., especially the Black Cat Hosiery (other folks know a good thing when they have the trial) for **10c, 15c** and **25c** values they have no superior, soft, flexible and vegetable dye, no better wearing goods made.

GLOVES.--Now that weather demands them, why not be prepared, select them from a full stock of all the popular kinds, if for warmth, driving or dress gloves we have them to suit your wants at reasonable prices

COATS AND FURS This department is where we have some trouble keeping up all sizes, but we are constantly adding new styles and our sales have justified our former claims to the latest styles and best values to be found for price. Fit guaranteed.

COMFORTS AND BLANKETS Plenty on hand and at prices we can not think of replacing for price owing to advance on cotton and wool.

Dougherty & Hartley's

OUR STOCK

Surpasses all Former Purchases

THE LARGEST STOCK OF GOODS
THE BEST STOCK OF GOODS

MEANS

The Finest Stock of Goods

EVER OFFERED IN GETTYSBURG EQUAL IN EVERY WAY TO MERCHANT TAILOR GOODS BECAUSE MADE TO ORDER WITH FINEST TRIMMINGS AND GUARANTEED TO GIVE SATISFACTION IN FITTING, STYLE AND WEAR.

Men's Suits for every occasion.
Fall and Winter Overcoats.
Boys' Suits and Clothing.
Hats, Shoes and Gents' Furnishings.

DAVIS & CO.

MASONIC BUILDING, CENTER SQUARE, GETTYSBURG

SPECIAL SALE

Prices Greatly Reduced on Our Big Line of

Hot Water Bottles

Don't miss this opportunity to fix yourself with a fine piece of goods.

THE PEOPLES DRUG STORE
C. W. BEALES, Ph. G., Proprietor.

XAVIER HALL

FRIDAY, NOVEMBER 17, 1905.

"THE CELEBRATED CASE,"

(A Drama in Prologue and Four Acts.)
To be given for the benefit of the

"Gettysburg Civic Club."

The Play is replete in Stirring Climaxes and Pathetic Scenes that will be sure to please all.

ADMISSION 25, 35 AND 50 CENTS.

Chart opens at Huber's Drug Store about a week before entertainment.